

**Blue-Gold clubs  
roll on**  
— Baseball, softball

**No decision now  
on health agency**  
— Vote delayed. See story on page 3.

**Help on the way  
for urban blight**  
— Redevelopment agency. See page 25.

Vol. 72, No. 20  
Thursday, April 23, 1981

Copyright Frank A. Orechio, 1981  
P.O. Box 56, Belleville, N. J. 07109

759-3200 (Newsroom)  
667-3000 (Classified Ads)

Second Class postage paid at Newark, N.J.  
(USPS 049-220)

**35¢**

# the Belleville times



**Changing the Guard** — New School Board President Charles Miele (right) looks on as new Vice President Anthony D'Agostino makes a point. Two new trustees were also sworn in during last week's reorganizational meeting.

## Charles Miele is elected as new trustee president

Charles Miele was chosen president and Anthony D'Agostino vice president of the School Board at its annual organizational meeting last Thursday night. The meeting also saw the swearing in of two new trustees, Tom Spillane and Donna Rainone.

"Most of all, I'm looking for harmony," said Miele, who is starting his third year on the board and who had served as its vice president the past year.

Harmony was pretty much what Miele got last week. He was unanimously chosen president, after being nominated by D'Agostino. Spillane had nominated John DiStasi, but DiStasi declined.

DiStasi was nominated for the vice presidency by Trustee Tom Zampino, while D'Agostino's name

was placed before the board by Trustee Caesar Romano. DiStasi got his own vote and that of Miss Rainone in addition to Zampino's, while D'Agostino had the support of Spillane and Miele along with Romano. Miele's name came up in the pooling early on, but he chose to cast the final vote, his prerogative as president. At first he abstained but then quickly said, "D'Agostino."

Zampino was then chosen unanimously as trustees' representative to the New Jersey and Essex County School Boards Associations.

The board adopted the same set of rules and regulations that had governed it in the past, though DiStasi, who has been pushing for a new board policy covering conventions, was not pleased. "I feel that there are a number of rules and

regulations that are subject to change," he said, and Miele promised that updating of the board's policy manual would be made soon.

A number of statements by board members and school officials followed. School Superintendent John Greed paid tribute to defeated board president Ernie Zoppi, who, he said, "served so well as was illustrated in

Please see "D'Agostino" on page 21.

## Jersey orders town to start water fines

Though Mayor Michael Marotti and 10 other municipal leaders were summoned to Trenton for a meeting with the attorney general Monday and told to begin enforcing the state's water conservation order immediately, it is still uncertain when surcharges will be sent out here.

"We will be surcharging soon," said town water monitor Steve Vogel Tuesday, but he could not say exactly when the first fine notices for excess water use would start arriving in local homes.

Vogel doubles as town tax collector and has been preoccupied with his duties at that position. Attorney General James Zazzali also asked for a report on what Belleville was doing to enforce compliance with the state water mandate, and while Vogel was working on that this week, word came that a request for another report, this one from the State Department of Environmental Protection, was also on the way.

That second report must be submitted by tomorrow.

Meanwhile, the town's conservation effort continues to show a steady decline. Readings this week show Belleville using 3,540,700 cubic feet of water, a daily average of 505,814. The weekly figure is 121,840 cubic feet less than the amount being used in the first week of October, shortly after the state order went into effect.

The 19.4 percent savings was somewhat better than the 18.3 percent of the week previous, but savings have generally been dropping off. Belleville hit its all-time high of 28.6 percent seven weeks ago, and the figures after that were 25.1, 25.5, 24.9, 21.1, 18.3 and finally 19.4.

Vogel noted that the best figure came the week the state drought coordinator's office announced New Jersey residents would be allowed to fill swimming pools this summer if they paid a surcharge.

Please see "Water" on page 21.

## DEMOCRATS LOOK STRONG

# Mary Senatore gets State Assembly nod

Commissioner Mary V. Senatore, Belleville's Democratic town chairman, was the unanimous choice this week of county party delegates to join incumbent Buddy Fortunato on the November ticket for the New Jersey Assembly.

"It's about time Belleville had representation in Trenton," Mrs. Senatore said. She promised to wage a strong campaign although aides were conceding her winning the Democratic Party nomination was more than half the battle.

She will be running in the newly-defined 30th Legislative District — one obviously created to the advantage of Democrats. Mayor Carmen Orechio of neighboring Nutley, who heads the ticket as the district's state senator, and Buddy Fortunato, a Glen Ridge resident, are confident of victory not only in the primary (should competition develop) but also in the November general election.

Belleville adds a large number of registered Democrats to the 30th District, which is virtually the same one as the old 27th except that the Republican towns of Caldwell and Essex Fells were dumped.

"We're going to go all the way," Mrs. Senatore declared Monday night after possible opposition dropped from contention before the county screening committee.

Monday also saw the GOP nominate legislative candidates including John Kelly, president of Nutley Savings and Loan, who in effect will be the Republican opposing Mrs. Senatore for the Assembly seat.

Democrats say Kelly is not well known outside his hometown of Nutley. Kelly has not been involved in Republican politics and in that regard is similar to many of the other persons tapped by the GOP for the new district. Republicans at press time were still hopeful the district might be re-mapped again as a result of a court battle trying to prove Democrats had unfairly used the State Reapportionment Commission to eliminate all Republican strength in Essex.

GOP County Chairman John Renna and the Essex Republicans Monday night kept their distance from reporters at the Town and Campus in West Orange where both the GOP and Democratic organiza-

tions met. Democrats opened their session to the press; the Republican did not and when the GOP session broke up, candidates seemed to make special efforts to avoid the press.

The GOP's list of nominees in-

cluded many unfamiliar names. Those included that of Bloomfield Councilman John Greco who was tapped by Republicans to oppose Orechio for State Senate on the November ballot.

Please see "Piro" on page 25.



**Trenton-Bound?** — Commissioner Mary Senatore appears during Monday's Essex County Democratic Committee meeting at which she won the organizational nod as a candidate for state assembly in the 30th District.

## Commissioners slice school tab

With relatively little haggling, commissioners and school trustees agreed last week to reduce the defeated Board of Education budget by \$565,000. All of the money will come out of the capital outlay portion of the budget, and trustees will vote this coming Monday how to use the \$436,200 remaining for school repairs and improvements.

The trimming of the \$14.3 million budget that commissioners unanimously approved last Thursday

will reduce the number of school tax points from 31 to 18. The municipal budget represents 30 new points and county expenses four, making for a total increase of 52 points. That means the owner of a \$50,000 house will pay \$260 extra in taxes.

At the original budget-cutting meeting last Tuesday, Commissioner Joseph McGreevy suggested that capital outlay be reduced by \$847,000, and Commissioner Matthew Pica said trustees should spread out the \$1 million appropriation by asking voters to approve a 10-year bond referendum. Schoolers didn't like either idea.

"For years, the budget has been defeated," said Trustee John DiStasi, arguing for more money than McGreevy wanted to give. "Year in and year out, buildings have gone without repair, without adequate additions to make educational facilities better."

Former board president Ernie Zoppi said it would be unrealistic to

Please see "Trustees" on page 21.

## This week, an eyeful



**Graveyard Memorial** — This memorial cross stands in the middle of Christ Episcopal Church Cemetery where the cherry blossoms are in bloom and visitors can get a panoramic view of the surrounding area.

## Howard opening

A new Italian restaurant holds its grand opening 10 a.m. today and Howard Savings Bank will host a "swellabration" officially opening its 45th office in the state 9 a.m. Saturday in the new Pathmark mini-mall on Washington Avenue.

A Little Taste of Italy, a pizzeria and family restaurant, will operate seven days a week 10 a.m. to 11 p.m. Today, tomorrow and Saturday, the eatery is offering 70 cents off on a large pizza, 10 cents off on slices of pie. The 72-seat restaurant, approved by the Planning Board in mid-March, will also do a take-out business, and orders can be called in at 759-4116.

The opening of the 1,925-square-foot eatery is scheduled for 10 a.m. today. Please see "Eatery" on page 21.



# Town Hall plans late hours for new voter registration

Town Hall will remain open until 9 p.m. April 30, May 1 and 4 so that new voters and those who have moved may register for the June 6 primary election. Residents who wish to vote must be registered from their current addresses. For information, call Town Hall at 759-9100.



## THE KING OF PRICES

Hot & Cold Catering  
**BILL-TONE'S**  
95 Harrison Street, Nutley  
667-4877  
Friday After 1 p.m.  
Sale: April 24th to April 30th  
Open Every Day 7:00 A.M. to 9:00 P.M.

<b>SIRLOIN BEEF PATTIES</b> <b>\$2<sup>09</sup></b> lb.	<b>NORTHWESTERN TURKEY BREAST</b> <b>\$3<sup>19</sup></b> lb.
<b>SCHICKHAUS LIVERWURST</b> <b>\$2<sup>29</sup></b> lb.	<b>HORMEL CHOPPED HAM</b> <b>\$2<sup>29</sup></b> lb.
<b>HOMEMADE ITALIAN SAUSAGE</b> <b>\$1<sup>79</sup></b> lb. Hot or Sweet	<b>TABLE TALK PIES</b> <b>\$2<sup>89</sup></b> & up serves 8 to 10

# Govel celebrating decade in business

As Govel Realty of Belleville celebrates its 10th anniversary, the full-service real estate firm looks back on a decade of growth that stands out among New Jersey firms in the field.

Since hanging its shingle, Govel Realty has become the managing and leasing agent of more than 4,000 residential apartment, condominium, cooperative and townhouse units in the state. Through its affiliation with Century 21 Realty, Govel has also acted as the broker in the sales of thousands of single and multi-family homes in New Jersey over the past decade.

"We specialize in the residential component of real estate," says William W. Govel, the firm's president. "New Jersey's housing market has undergone radical changes in the last 10 years, however we have managed to stay on top of the marketplace, monitor the changes and shape our services accordingly."

Govel is not limited to residential real estate services. The company is the managing and leasing agent of the Par-Troy Hills Shopping Center in Parsippany. The 30,000-square-foot center is full leased and has been extremely successful under Govel's management.

In addition, Govel is the leasing and managing agent of the Centrex Building in West Caldwell, a modern, 10,000-square-foot structure.

The firm's fast growth is particularly underscored by its sales of more than \$10 million in investment properties over the past two years. "Our investment property sales in so short a time undoubtedly put us near the top of the list of the most active real estate firms in New Jersey," says Ralph B. Giordano, vice president in charge of management and investment.

Herbert Greenhalgh, vice president in charge of residential sales, rounds out the executive positions at Govel Realty, which has a staff of 19 at 727 Joralemon St. The firm was formerly located on Washington Avenue.

Govel is the sales and marketing agent for more than 600 condominiums, townhouses and cooperatives. Most notable among these is the well publicized Hastings Gardens apartment complex in Rutherford. The new, 362-unit rental project is converting to cooperative units priced for middle-income people, the only conversion of its kind in the state.

"Already, we have received enough inquiries to sell the job tomorrow," Govel says, adding that actual sales won't begin until May.

In the condominium and townhouse developments either under construction or recently completed, most of the units are luxury residences. Those properties are Sleepy Hollow, 97 luxury condominiums in Nutley; Oak Crest, 61 luxury townhouses in Oakland; Patricia Village, 48 luxury townhouses in Clifton, and The Commons, 24 luxury townhouses in Spring Lake Heights.

# Fidelity Union sports new symbol, members

Fidelity Union Bancorporation, one of New Jersey's largest bank holding companies, has unveiled a new corporate graphics symbol for itself and member banks. The symbol with the new name logotype is a major part of Fidelity's effort to create a common identity for its statewide network of banking offices.

Earlier this month, Fidelity received regulatory approval to merge its member bank, the National Bank of New Jersey, into Fidelity Union Trust Company, member banks are designed to enhance Fidelity Union's statewide presence and to generate increased public awareness of our services and facilities," said Fidelity Chairman Peter Cartmell.

"Although we are changing the names of our member banks, the management teams that we have in place will remain the same," Cartmell continued. "Our customers will still be greeted by the same people they have grown to know and trust over the years."

Over 100 Bancorporation offices will be affected by the change.

Cartmell noted that the new logotype or "signature" is rooted in a 19th century typeface that is familiar for its use on U.S. currency, though the letters of the alphabet have been modified for Fidelity. New corporate colors, green and white, also adopted in the change, are also used for currency.



## Bel pays town \$345,000 tax

New Jersey Bell paid \$344,795 in real estate and personal property taxes in Belleville last year, according to Charles Seelinger, the company's local community relations manager and a member of the Chamber of Commerce.

Bell paid a total of \$18,169,055 in taxes in Essex County and was also one of the state's largest taxpayers, having paid more than \$125 million throughout New Jersey in 1980. That total included some \$38.7 million in franchise and gross receipts taxes paid directly to the state.

In all, the company incurred an expense of \$304.9 million in federal, state and local taxes last year, an increase of \$7.9 million over 1979.

**New Look** — Fidelity Union Bancorporation has unveiled a new corporate logo and announced the renaming of several affiliates.

creating a network of 44 banking offices with a new name, Fidelity Union Bank. Additional approval was obtained to rename Colonial First National Bank, another Bancorporation subsidiary, to Fidelity Union Bank. Approval is still pending for the renaming of Garden State National Bank, another subsidiary.

"The new corporate graphics system and the renaming of our

# New PSE&G Booklet Helps You Fight Energy Inflation!

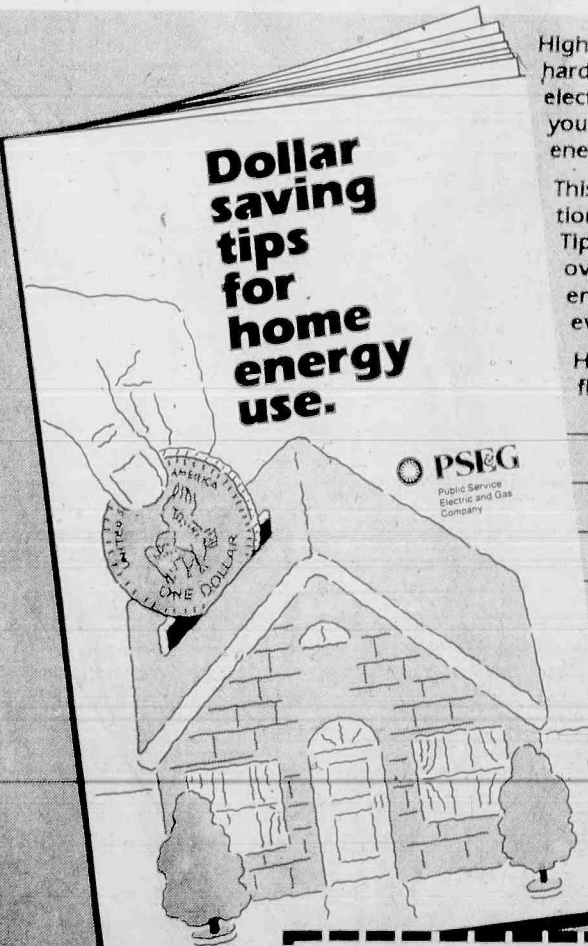

High energy costs have hit everyone hard! And with the price of oil, gas, electricity, and coal going up and up, you need to find new ways to combat energy inflation.

This is where PSE&G's new conservation booklet can help! "Dollar Saving Tips for Home Energy Use" offers over 100 suggestions on how to use energy wisely and save money in every room of your home.

Here are seven ways you can benefit by reading our new booklet:

- Learn how to stop wasting heat and start saving money.
- Discover how to keep cool without sacrificing comfort.
- Get tips on how to stay in hot water and still save money.
- Know how to save time and money in your kitchen.
- Find new ways to use light effectively at lower costs.
- Get an energy-saving lesson in laundering.
- Learn how to save on electricity with appliances.

We don't like energy inflation any more than you do! But you can fight inflation by following the common-sense tips in our new booklet. Fill out the coupon and send for your FREE COPY today!

**FREE CONSERVATION BOOKLET!**  
Please send me a copy of "Dollar Saving Tips for Home Energy Use" so that I can fight energy inflation.

NAME \_\_\_\_\_  
ADDRESS \_\_\_\_\_  
CITY \_\_\_\_\_ STATE \_\_\_\_\_ ZIP \_\_\_\_\_

Mail to: Dollar Saving Tips  
P.O. Box 249, Fairwood, N.J. 07023



# NOW, AT FIRST DeWITT CHECKING PLUS 5 1/4% INTEREST

DAY OF DEPOSIT TO DAY OF WITHDRAWAL

## Two Ways Better — The Benefits of Checking and Savings Combined!



First DeWitt's checking account systems offers the best of both worlds to savers... the convenience of free checking plus a 5 1/4% dividend paid on balances of \$500 or more!\*

Each month you receive a detailed statement of checking transactions during the month as well as any dividends credited to your account.

Checks are in two parts, an original, and a non-negotiable duplicate copy which provides you with an accurate record of every check written. Cancelled checks are held in safekeeping at First DeWitt.

Avail yourself of this fine new interest-bearing financial convenience. Check it out at First DeWitt!

\*If balances fall below \$500 a modest service fee is charged. Ask tellers for details.

All Accounts Now Insured to \$100,000 by the F.S.L.I.C.



# 1 First DeWitt Savings

AND LOAN ASSOCIATION

BELLEVILLE • BLOOMFIELD • HOPATCONG

MAIN OFFICE: 463 Washington Ave., Belleville • BLOOMFIELD CENTER OFFICE: 667 Bloomfield Ave., Bloomfield  
BROOKDALE OFFICE: Broad St. & Watching Ave., Bloomfield • WATSESSING OFFICE: 20 Watsessing Ave., Bloomfield  
FOREST HILL OFFICE: 60 Belleville Ave., Bloomfield • HOPATCONG OFFICE: Sharp Ave. & Hopatcong Rd.

## 751-2800

IN HOPATCONG CALL 398-0900

### WATER CRISIS! FIRST DeWITT URGES YOU TO SAVE WATER!



# Town postpones dropping out of mental health organization

Commissioners have postponed a decision on whether to withdraw from the Community Mental Health Services of Belleville, Bloomfield and Nutley.

A resolution stating the town's intention of discontinuing support for the agency in 1982 was temporarily shelved last Tuesday night after questions were raised about the feasibility of Belleville's creating its own mental health program.

Public Affairs Commissioner Vincent Strumolo, who has been pushing hard to have Belleville join Bloomfield in leaving the agency, had expected to present an alternative program to his four colleagues, but was able only to provide them with some sketchy possibilities.

"When I went to the last meeting, I guess there was some misunderstanding either on the part of some of the commissioners or myself," said

in addition to annual contributions from Belleville, Bloomfield and Nutley. How well Belleville would do seeking state and federal money on its own is open to question. "The question arose as to whether I could guarantee funding, and the answer is no," Brown told The Times Tuesday.

"I can't tell what's going on with the federal budget, nobody can," said Brown. Brown said he was now in a "holding pattern," waiting

further direction from commissioners before beginning any exploration for grant money for a town-operated mental health agency.



**MS Awards** — The Multiple Sclerosis Association of Essex County made several presentations to area residents at its dinner and fashion show April 9. Receiving plaques for running the show were Mildred D'Elia, Rose Iannuzzi, Barbara Giacalone and Marie Bruno. Standing (l-r) are Rudy Rinaldi, association vice president; Joseph Ferri of the Janette Nutley Center, which donated fashions; Mike Tsamas, treasurer; Phil Sagato, recording secretary, and Dick Renna, president.



## Pharmacy Footnotes



**Vincent Cozzarelli**  
Reg. Ph.

Community health resources generally range from public hospitals and clinics to volunteer ambulance services, local blood banks, visiting nurse associations, rehabilitation and mental health counseling and vocational rehabilitation and retraining programs. In addition, there are special services such as free screening and immunization programs especially in highly populated areas. The list of these services is almost endless, combatting health problems ranging from deafness to drug abuse and fighting all types of illness. When the need arises, it makes sense to take advantage of services that are available in your community.

When the need for a prescription arises be sure to bring it to us at **ROSSMORE PHARMACY**, 338 Washington Ave., 759-1968, 759-1956 for dependable service. Cameras and film and baby needs are stocked. For Mother's Day gift items take the time to stop and see us from 9am-10pm daily, 9am-6pm Sundays.

**HANDY HINT:**  
The local Health Department is the primary source of information about available community health services.

Craig Brown of Bruno Associates, the town's grant consulting firm, this week.

Brown told commissioners his firm might arrange to have a town mental health program funded through private foundations, federal Community Development block grants or local industry and business. Commissioners, however, wanted a more definite plan before committing themselves to dropping out of the Mental Health Services.

Strumolo has been a long-time opponent of the agency and when the town was finalizing its 1981 budget several weeks ago, he wanted to drop the \$37,000 appropriation for the program, a move squelched by the other commissioners since Belleville's contract with Community Mental Health runs through Dec. 31.

Strumolo believes the town is not getting enough service from the agency for its money and would be better off setting up its own program. The agency provides psychiatric care to adults and children on an emergency basis, and Strumolo contends Belleville should be able to do the job itself by combining the child guidance service operated by the school system with a mental health program for adults to be operated by the town. "We can put it together and put it to good use," the Commissioner said. "Furthermore, funds we get from the state and federal government will come directly to us without being split three ways."

The Community Mental Health Services receives outside funding in

We've got a  
**SOLD** stake  
in Belleville

(SINCE 1917)  
**EUGENE J. Reilly's**  
Real Estate Insurance

**759-1682**  
Having a Garage Sale?  
Call to reserve your Free  
Garage Sale Kit

PICKUPS DOOR TO DOOR  
**ARROWHEAD DAY CAMP**  
BOYS-GIRLS  
4-14 YRS.  
Director  
William Farkas

- Adult Supervision
- All Sports • Hot Lunch
- Fishing • Swimming
- Tennis Instructions
- Ice Skating • Twirling

**835-6656**  
**HICKORY GARDEN**  
COUNTRY CLUB Totowa, N.J.



## Towne

Thur. Fri. Sat. Sun. Mon. Specials	
April 23 thru April 27	
1 lb. BREAST OF TURKEY .....	\$3.09
1 lb. STAHL-MEYER BOILED HAM .....	\$2.09
1 lb. HORMEL DiLUSSO GENOA SALAMI .....	\$3.89
1 lb. IMPORTED SWISS CHEESE .....	\$2.69

(Specials Sold in 1 lb. Packages)  
Come in and have lunch with us  
Sandwich Specials Daily  
Free coffee with lunch  
between 11:30 a.m. & 2:00 p.m.  
Open 7 days a week till 10:00 P.M.

## Towne

**751-3935**  
**DELICATESSEN**  
650 JORALEMON ST.  
Cor. Franklin Ave., Belleville

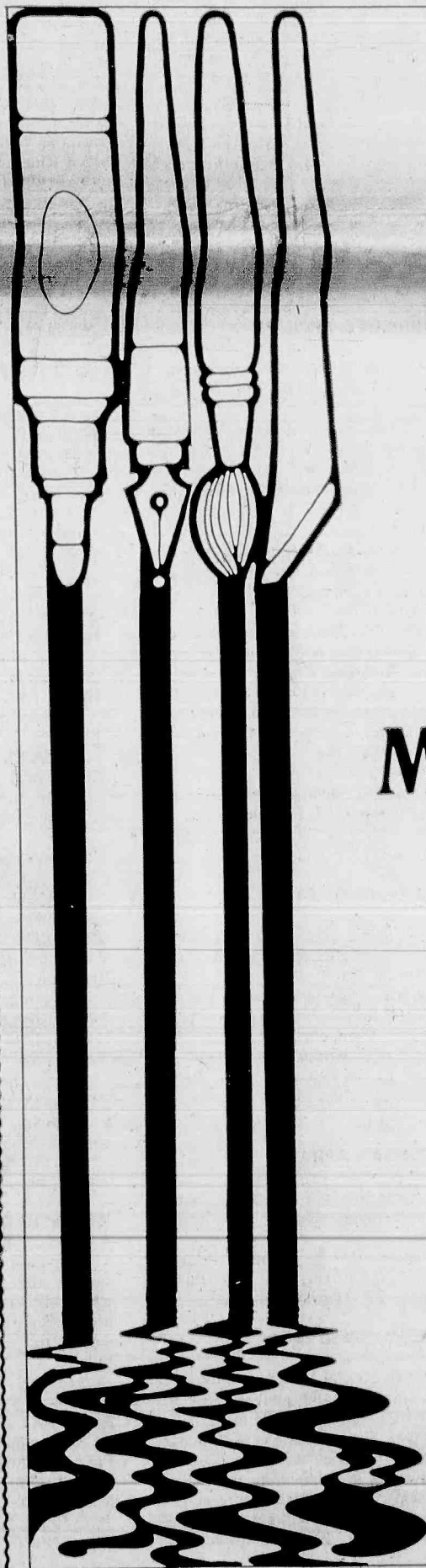

## Nutley Savings

Cordially invites  
all its friends and neighbors  
to attend the

## Miniature Art Society of New Jersey

### 11th Annual National Exhibition & Sale

April 26th to May 8th  
Daily 1 to 9 PM  
Sundays 1 to 5 PM

NUTLEY'S ONLY HOMETOWN SAVINGS INSTITUTION

## Nutley Savings

AND LOAN ASSOCIATION

MEMBER F.S.L.C.

371 FRANKLIN AVENUE NUTLEY, N.J. 07110  
PHONE 661-3200

## WHY "MARRY" THAT NEW CAR?



### THERE IS ANOTHER WAY!

Found the car of your dreams, but the price is way over your head? Don't settle for "second-best." There is a way for you to drive that car ... without having to "marry" (buy) it. And, you can forget about down payments or high monthly payments or even haggling over your car's future value at trade-in time. For all the exciting details about Engage-A-Car and a free copy of our Booklet AJ-97, call or write

**AFFIANCED**  
234 Washington Ave.  
Belleville, N.J. 07109  
751-3102

Your Independent Engage-A-Car Broker



# Opinion

## Prayer for today

Write Thy blessed name, O Lord, upon my heart, there to remain so engraven that no prosperity, no adversity, shall ever move me from Thy love.

Thomas a Kempis

## Good sense

Dr. Anthony D'Agostino, newly elected Board of Education vice president, offered some suggestions for change at the board meeting last week that make a lot of sense.

D'Agostino is for ending the five-minute time limit on citizen speeches. It is a good idea. If a citizen has 10 minutes worth of wisdom to impart to School Board trustees, why should his presentation be aborted because of an arbitrary rule?

D'Agostino believes board members should be seated at the same level as citizens, instead of on a stage, elevated from the floor, creating a higher-than-thou attitude. D'Agostino makes a lot of sense.

D'Agostino suggests suspending convention trips until the tax burden eases somewhat. Such a decision could result in a \$10,000 savings — in these days, even \$10 is hard to

come by — again, D'Agostino makes sense.

School Board members elected Charles Miele as their new president. Both D'Agostino and Miele make good choices to run School Board affairs. Both men are smart, they are conciliatory, they can establish the harmony so necessary to the School Board — the subject Mr. Miele addressed himself to.

The reorganized School Board seems to be determined to give Belleville a better deal than it had. This augurs well for both students and taxpayers, not forgetting the benefits to be shared by the School Board members themselves.

*Frank A. Orechio*

## The candidates

Nutley and Belleville have at least one thing in common — they have two citizens who are running for public office in the June primary. In Nutley, State Senator Carmen Orechio received the blessings of the Democrat County organization for renomination. Nutley Savings and Loan President John Kelly is a Republican Assembly candidate.

Belleville Public Works Commissioner Mary Senatore is a Democrat candidate for the State Assembly. Essex County Surrogate Nicholas Amato has received a nod for renomination from the Democrat Party.

These candidacies should result in a big turnout of voters in both towns. Any event that causes a greater turnout of voters at the polls contributes to the health of our democracy. The other individuals rounding out the 30th Legislative District candidacies are incumbent Assemblyman Buddy Fortunato of Glen Ridge/Montclair, endorsed

by the Democrat organization, and Cedar Grove Republican Josephine Mongiello, anxious to fill the vacancy created by the retirement of Republican Assemblyman Carl Orechio. Bloomfield Councilman John Crecca will be the GOP Senate candidate.

District 5 Freeholder Jim Piro of Nutley decided to turn down another freeholder candidacy. His seat is being contested by Bloomfield Councilman Vinnie Perrone, Democrat, and Essex County Undersheriff Arthur Clay of Glen Ridge, Republican.

If there are no challenges to these candidates in the June primary, they will face each other for the brass rings in November. May God bless them all.

*Frank A. Orechio*

## Letters

# Voters' rejection of Ernie Zoppi a great setback for Board of Ed

To the Editor:

I would like for every citizen to take the time to read this. I am a citizen myself and I would just like to say I think it's the negligence of each and every registered voter in this town that let such a qualified man as Ernie Zoppi slip threw our fingers. Our Board of Education was just looking up and to vote in two new members is simply behind me.

Mr. Zoppi, the one member who should have been kept in his seat, was simply let go. He had been on the Board of Education for the past three years, and it doesn't take a person overnight to learn all the ins and outs of this voluntary job. Why let someone go with such qualifications and experience?

Mr. Zoppi made some pretty tough decisions in his past years, and he felt that it was for the good of the system and he did not worry about his re-election, because if

## Condo foes pleased with plan withdrawal

To the Editor:

This is a special thank you to all who joined us in our concern over the proposed five-unit condominiums on the premises at 416 Joralemon Street facing Garden Avenue, and to let you know that the application for same was withdrawn by the applicant at the Zoning Board of Adjustment meeting of April 7.

We are certainly grateful to all who showed their interest in this important matter by signing our petition as well as joining us at the meetings. Your support was a tribute to our neighborhood.

Sincerely,  
Mrs. Viola Narucki  
Mrs. Ann Cutro  
Mrs. Marie Ferriero  
Committee

he had, he wouldn't have voted for the closing of two schools.

Some people in town are very jealous — they wish they had the class that Ernie has. Mr. Zoppi has taken accusations thrown at him at board meetings and has just kept his temper and shrugged them off. It takes a man to do that. I just can't understand how our town can let a person like this go, it's just devastating to me. Well, I would like to say one thing, I hope in the next three years, our Board of Education keeps to the decisions that have been made because it's possible you the people blew it. You're the losers.

One more thing is that an issue came up in late March which was on its way for a

long time, one Mr. Fornarotto, our loud-mouthed citizen of Belleville, provoked, set up, whatever you want to call it. He tried so hard to hurt Ernie Zoppi's campaign and used such low and underhanded tactics against him, but Mr. Fornarotto received what a lot of people wished to do. I'm glad, and so are many others. The only thing is that it happened at such an unfortunate time for Ernie Zoppi.

I hope, in closing my letter, that the people who voted in our two new Board of Education members will stick by them, because personally I feel that our town and education are now in trouble.

Name Withheld by Request

## Knights thank those who supported retarded drive

To the Editor:

Belleville Knights of Columbus Council 835 conducted its annual drive for the retarded with the cooperation of the K of C Women's Auxiliary, the PTA of St. Peter's School, the Mal Condon Canteen and the Boy Scouts of Belleville.

The Knights in a further expansion of their community service programs, conducted a special fund-raising drive for retarded children with learning disabilities April 10-12. This drive helped such organizations as the Mal Condon Canteen, Boy Scout Troop 364, a special unit for boys who are mentally handicapped, and Camp Fatima, a camp for retarded children.

Grand Knight Frank Corbo and past Grand Knight Tom Dillon wish to thank many individuals, especially brother

Knights, and groups which helped make this retarded drive most successful, especially The Belleville Times for the coverage and the business people, banks and churches that allowed the Knights to collect at their place of business and also the great people of Belleville and the vicinity for their generosity in this meaningful drive.

Thank you, fellow citizens, who have contributed to the success of this project. This fund-raising program was conducted with the full cooperation of the New Jersey Association for Retarded Citizens and all the proceeds of the drive will be distributed to state and local organizations involved in the care and training of these children.

Peter S. Mackiewicz  
Publicity Chairman  
Council 835

## Belleville bulletin board

### THURSDAY, APRIL 23

12 noon. Lions Club luncheon. — Fountain Restaurant, 46 Watsessing Ave.

1 p.m. Senior Citizens' Club sponsored by Essex County Parks Commission. — Belleville Avenue in the park.

6:30 p.m. Belleville Optimist International Club. — Branch Brook Manor.

6:30 p.m. Belleville Kiwanis Club dinner. — San Carlo Restaurant, 620 Stuyvesant Ave., Lyndhurst.

6:30 p.m. Tri-Town Business and Professional Woman's Club of Belleville, Bloomfield and Nutley dinner. — Park Methodist Church, Bloomfield.

7-7:45 p.m. Bob Conrad, puppeteer, magician and ventriloquist. Free tickets available. — Public Library, 221 Washington Ave.

8:30 p.m. Al-Anon meeting for relatives of alcoholics. New members should arrive at 8. For information, call 672-7231. — Wesley Methodist Church, 225 Washington Ave.

### FRIDAY, APRIL 24

12 noon to 3 p.m. Belleville Woman's Club rummage sale. — 51 Rossmore Place.

1 p.m. Belleville Senior Citizens' Social Club. — Recreation House, Franklin Avenue at Mill Street.

3:30 p.m. Movies, "Space Seed" and "The Little Rascals." — Public Library, Silver Lake branch, 30 Magnolia St.

### SATURDAY, APRIL 25

10 a.m. to 4 p.m. Belleville Woman's Club rummage sale. — 51 Rossmore Place.

10 a.m. "Make a Kite," "Making Dollhouse Furniture." — Public Library, 221 Washington Ave.

### SUNDAY, APRIL 26

2 p.m. Special Mass of anointing for sick, invalids and shut-ins. — St. Peter's Church, 152 William St.

4 p.m. Service and reception honoring Dr. Frederick Long on 25th anniversary of his ordination. For tickets, \$9 each, call Edna Pendlebury at 759-5278 or Frances Williamson at 759-4040. — Christ Episcopal Church, 393

Washington Ave.

### MONDAY, APRIL 27

Elementary school menu: Salisbury steak with gravy, mashed potatoes, corn, bread, milk. JHS, BHS: steak and cheesewich, pizza, sloppy joes, french fries, corn, apricot halves, milk.

1 p.m. Senior Citizens' Club sponsored by Essex County Parks Commission. — Belleville Avenue in the park.

7:30 p.m. Belleville Citizens' Watch Association meeting. — AMVETS Hall, 100 Newark Ave.

8 p.m. Board of Education monthly public business meeting. — Belleville High School, 100 Passaic Ave.

8 p.m. Knights of Columbus. — 98 Bridge St.

8 p.m. Elks Lodge 1123 meeting. — Elks Lodge, 254 Washington Ave.

8 p.m. Junior Woman's Club. — 51 Rossmore Place.

### TUESDAY, APRIL 28

Elementary school menu: hot dogs, tater barrels, vegetables, milk, cookies. JHS, BHS: meatball subs, toasted cheese, hot dogs, french fries, broccoli, applesauce, milk.

10-11 a.m. Pre-school story hour. Pre-registration required. "Stamp Collecting." — Public Library, 221 Washington Ave.

1 p.m. Senior Citizens' Club. — Franklin Ave.

6:30 p.m. Board of Commissioners caucus meeting. — Town Hall.

8 p.m. Board of Commissioners regular meeting. — Town Hall.

### WEDNESDAY, APRIL 29

Elementary school menu: cheese and sausage pizza, fruit, milk. JHS, BHS: pork roll on bun, turkey on kaiser, cheeseburgers, potato rounds, vegetarian beans, pineapple tidbits, milk.

9:30 a.m. Belleville Retired Men's Club. — Fewsmith Church, 444 Union Ave.

10-11 a.m. Pre-school story hour. Pre-registration required. — Public Library, Silver Lake branch, 30 Magnolia St.

12:15 p.m. Belleville Rotary Club. — Forest Hill Field Club.

1 p.m. Valley Senior Citizens meeting at Dutch Reformed Church. — 171 Main St.

1 p.m. Senior Citizens' Club sponsored by Essex County Park Commission. — Belleville Avenue in the park.

6:30 p.m. Branch Brook-Belleville Kiwanis Club dinner. — Biase's Restaurant, 451 Bloomfield Ave., Newark.

7:30 p.m. Recovery Inc., regular meeting. — Parks Department, 44 Park Ave., Nutley.

8:15 p.m. Mary V. Senatore Civic and Welfare Association regular monthly membership meeting. — Belleville Knights of Columbus Hall, 98 Bridge St.

### FUTURE EVENTS

April 30 (Thurs.) Elementary school menu: meatballs with tomato sauce, mashed potatoes, corn, milk, doughnuts. JHS, BHS: beef a roni, roast chicken, hambos, salad, pears, Italian bread, milk.

10-11 a.m. Pre-school story hour. Pre-registration required. Media presentation, "The Art of Wyeth," "The Art of Picasso." — Public Library, 221 Washington Ave.

6:30 p.m. St. Anthony's Parent-Teacher Guild dinner-fashion show. For tickets, \$15 each, call Julie Palma at 485-4302. — Marriott Hotel, Saddlebrook, Garden State Parkway at Route 80.

7:30 p.m. Belleville Kiwanis Club card party. Tickets available at Nino's Candy Store, Union Avenue near Greylock Parkway. — Belleville Junior High School, 279 Washington Ave.

8 p.m. Title I District Parent Council meeting. — School 9, 301 Ralph St.

May 1 (Fri.) Elementary school menu: fish sticks, mashed potatoes, corn, bread, milk, cookies. JHS, BHS: eggplant parmesan, pizza, battered dipped fish, french fries, orange wedges, chocolate pudding, milk.

Noon. Church Women United annual May Fellowship luncheon. For tickets, \$2.50 each, call 751-5616. — Fewsmith Memorial Presbyterian Church, 444 Union Ave.

7:30 p.m. School 3 card party and fashion show. Tickets, \$2.50, available by calling Michele Dalton at 751-5828. — 230 Joralemon St.

the Belleville  
times/news

Publisher  
**FRANK A. ORECHIO**

Editor  
**JOHN JURICH**

Social Editor  
**HELEN MAGUIRE**

Published every Thursday  
at 777 Bloomfield Avenue  
Nutley, New Jersey, 07110  
Telephone: (201) 759-3200



# Senior Notes

By George Chenoweth

The Senior Bulletin contains the progress of the latest conference plans: As the White House Conference on Aging moves well into its own year, 1981, the preparations that began with small and scattered meetings and tentative plans more than a year ago are building a solid foundation for the national discussions. Some 10,000 community forums have brought together the elderly and those interested in them for the kind of grassroots concern and opinion-sharing that could be obtained in no other way. Filtering up through state organizations, some of the results of these meetings already are informing the conference leadership of the concerns and anxieties of older citizens, including some that were unforeseen.

A second major source of public input was the program of 30 mini-conferences focusing on special aims or problems.

A third important resource for the delegates is almost in final shape for them. Sixteen technical committees combining professional and lay expertise have been assigned the task of identifying issues and assembling the background information about them.

The selection of delegates who will meet in Washington, D.C., Nov. 30 is now in order, the states having been assigned 1,000 delegates, divided among them in proportion to aged population and subdivided to provide age, sex and minority balance.

Of the 1,000 delegates, one will be appointed by each U.S. senator and representative. The remaining delegates will be named by the executive director of the conference and will include members of the advisory and technical committees and members of the national organizations, with the aim of maintaining geographic and demographic balance in the total delegation and making certain no significant groups of elderly have been overlooked.

**Vigorous** physical exercise may fight off mental deterioration among the elderly and in fact make them more alert than a 25-year-old who doesn't exercise at all. This from Dr. James E. Birren, an award-winning psychologist from the University of Southern California. He disclosed the results of his study at the annual meeting of the Gerontological Society of America. Birren said the study produced the first hard evidence linking physical exercise to improvement in thought processes of the aged. Whether mental deterioration is preventable or reversible may be another matter, he said.

Remember, your health depends on you. There is nothing that you can do to stay young forever, but you can improve the quality of your life by developing a plan to live a healthy lifestyle and sticking with it.

## Cantarella will chair McGlynn drive here

Doug Cantarella of Crescent Terrace has been named chairman of the Belleville McGlynn for Governor campaign and will direct campaign activities for the candidate in town.

"Rich McGlynn is attracting growing support in Belleville as the most able and articulate of the Republican candidates for governor," said Cantarella. "Furthermore, he's the only one of the candidates with proven experience as a crim fighter, having served as a state judge, deputy attorney general and trial chief of the state's Criminal Justice Division."

Cantarella is a Republican committeeman in Belleville, and is an executive with the Equity Savings and Loan Association in Kearny. He is former chairman of the Belleville Rent Leveling Board.

McGlynn has announced a 10-point anti-crime program that includes reinstitution of the death penalty and the right of homeowners

to defend themselves with force. He has advocated a cutback and streamlining of state government and has issued a seven-point program to improve the state's economy.

## Knights plan special Mass

The Belleville Knights of Columbus will sponsor a memorial Mass and family supper Saturday, May 30. The Mass will be offered 7 p.m. at St. Peter's Church with the supper following in the council hall, 94 Bridge St.

Donation will be \$6 for adults and \$3 for children 12 through 16. Children under 12 will be admitted free. For tickets, contact Grand Knight Frank Corbo, Joe Jarman or Mike Batty. Reservation deadline is Friday, May 22.

## EXTRA! EXTRA! READ ALL ABOUT IT

Be the first to see this beautiful 3BR bilevel. Only 11 years young. Listed at \$121,000.



Salespeople:  
Loretta Brooks  
Shirley Cahn  
Neil Calabrese  
Frank Calvitti  
Jerry Capitti  
Louise Gabriele  
Wayne K. Thomas, Broker  
Rosemarie Perrone, Office Manager

Margaret Halleck  
Anthony Mauriello  
Debbie Perrone  
Deborah Polukard  
Tom Strumolo  
Janeen Tamari  
Loretta Van Etten



**WAYNE K. THOMAS REALTORS**  
277 Broad Street  
Bloomfield, NJ 07003  
(201) 429-7400

MEMBER OF BLOOMFIELD, GLEN RIDGE, NUTLEY & BELLEVILLE BOARD OF REALTORS  
"Each office independently owned and operated."

# Thanks to SUBURBAN'S 5 1/4% SUNBURST-PLUS CHECKING, the sun always shines!!

Now when your checking account balance runs low, Suburban makes the sun shine for you with 5 1/4% Sunburst-Plus Checking, an account that can't be overdrawn! If you qualify, your 5 1/4% Sunburst Checking Account will have all the features of "Simply the best checking anywhere" with an important Plus -- a cash reserve that enables you to write checks for more than the balance in your checking account!

Suburban's 5 1/4% Sunburst-Plus Checking

- Only \$50 minimum balance earns 5 1/4% annual interest!
- No service charges regardless of your balance!
- You always get your cancelled checks back!
- PLUS -- your account can't be overdrawn!

If you would like 5 1/4% Sunburst-Plus Checking, go to any Suburban office and apply for it. Once your application is approved, your cash reserve immediately!

When you want the very best in checking, Suburban's 5 1/4% Sunburst Checking has it... Plus!!!

**SUBURBAN SAVINGS and Loan Association**

Avenel • Bayonne • Belmawr • Cherry Hill • Deal • Edgewater  
Elmwood Park • Emerson • Franklin • Hackettstown • Hamilton  
Twp. • Monroe • Morris Plains • Nutley • Old Bridge  
Paramus • Placataway • Ridgely • Somerset  
Sparta • Toms River • Wayne • West  
Deptford • Willingboro • Woodcrest  
Member F.S.L.I.C.

## 'No right on red' signs are formally adopted

Commissioners voted unanimously last week to prohibit right turns on red lights at several intersections around town. The "no turn" signs won't be new, though — the vote was a mere formality designed to clear up questions that had been raised as to legal authorization for signs already up.

Rights on red were banned at all times on turns from Joralemon Street to Main Street, Washington Avenue southbound to Division Avenue, Rutgers and Holmes Streets westbound, Washington north to Belleville Avenue east,

Division Avenue east to Washington South and Washington north to Division east.

Other bans are in effect 8 a.m. to 4 p.m. Mondays through Fridays. They are Washington Avenue north to Rutgers Street east, Rutgers west to Washington north, Washington north to Holmes East, Holmes east to Washington south, Holmes west to Washington north, Belleville Avenue east to Washington south, Washington south to Belleville west, Joralemon west to Passaic Avenue and Passaic Avenue south to Joralemon west.

The ordinance takes effect pending approval of the State Transportation Department.

## School 3 holding card party May 1

"Spring Fever" will be the theme of School 3's annual card party to be held 7:30 p.m. Friday, May 1, in the school's all-purpose room.

The event will feature prizes and a fashion show by the Mande Shop. Tickets are \$2.50 and include the price of refreshments and favors.

For information, call card party chairman Michele Dalton at 751-5828.

COUPON

**Ol' Betsy Auto Repair**  
504 Washington Ave.  
Belleville, N.J.  
759-5561

Engine Tune-Up Special On 8-cyl. and 6-cyl. vehicles  
Electronic or Standard Ignitions



\$34.95 (with coupon)

Additional parts & service extra if needed

All 4-cyl. cars \$29.95

Includes listed parts & labor  
No extra charge for air conditioned cars

• Electronic Tune-Up, New Plugs, New Gas Filter, PCV Valve-Setting on Scope • Standard Ignitions include: Plugs, Cond., Points, Adjust Carb., Set Dwell and Timing

Expires 5-1-81

COUPON



Buy Loan Sell  
**Jewels & Gems**

by Lou Cicania

Jewelry has been worn since pre-historic times by men and women of all cultures. Why? Usually for ornamentation, but also as a badge of social or official rank, and sometimes as emblems of a religious belief. Today, as ever, jewelry is important for its beauty, its long lasting quality, and the sentiments it represents. In the weeks and months to come, we will discuss some of the historical and modern facts about one of the oldest arts. Why not join us?

Did you know that at CHARLES JEWELERS, 163 Washington Ave, Belleville, we will take your older, or new, pieces of jewelry and/or chains and give you its worth toward a new piece, or by pledging it we can give you a loan, since we are the areas pawnbroker-jewelry establishment. We are discreet and honest, and our experience of 34 years can assure you the best offer, selection and service. Call 759-2468 for more details or stop by and see us today.

**HANDY HINT:**

Stones in rings should be checked for security twice a year.



## Stork Club

### Melissa Nadzan

A daughter, Melissa Ann, was born to Mr. and Mrs. Dennis Nadzan of 131 Overlook Ave. March 4 at Mountinside Hospital, Glen Ridge.

Mrs. Nadzan is the former Cathy Butuidas.

### Heather Granda

A second child, a daughter, Heather Lynn, was born to Mr. and Mrs. Albert Granda Jr. of 40 Jananone St. April 11 at Clara Maass Memorial Hospital. Birth weight was six pounds, 12-ounces. She joins Megan Kelly, 4.

Mrs. Granda, the former Carol Gregoire, is the daughter of Mrs. Elizabeth Gregoire, Monahan Court, Wilkes-Barre, Pa. Mr. Granda, the son of Mr. and Mrs. Albert Granda Sr. of 68 Schuler St., Wilkes-Barre, is the manager of K-mart Apparel Corporation.

### Sarah Bakka

A daughter, Sarah Rose, was born to Mr. and Mrs. William Bakka of 166 River Road, North Arlington, March 1 at Mountinside Hospital, Glen Ridge.

Mrs. Bakka is the former Laura Sokol.



**Play Program** — Michael Zigarelli of Belleville and Gail Siverson of Bloomfield, both pediatric patients at Clara Maass Memorial Hospital, sing along with senior nursing student Barbara Ciccone in the hospital's playroom. The music segment is part of the pediatric play program at the hospital.

# Clara Maass play program helps hospitalized children

When a child is hospitalized, he needs to be comforted and assured that he will get better and that the pain will go away. Perhaps equally important is a continuation of constructive play which will lessen apprehension and minimize disorientation.

This is the chief focus of the pediatric play program at Clara Maass Memorial Hospital where young patients are allowed to express themselves creatively through "play therapy." Supervised by a staff of professionals in the recreation therapy department, the program is a joint effort of the nursing staff, nursing students and volunteers.

"When a child is hospitalized, he or she is undergoing an enormous amount of stress. This program allows that to be channeled in an appropriate manner," says Marilyn Meindel, recreation therapy director.

The newly completed pediatric playroom, located on the second floor adjacent to the unit, is open to all children 18 months to 12 years old and served as a place where youngsters can continue a normal play routine.

"Play is serious business to a child," Mrs. Meindel says. "If they can continue that process while in the

hospital, it will be to the family's advantage."

The pediatric play program also seeks to motivate parents to design more constructive play for their children. It is hoped that the play routines emphasized while the child is hospitalized will be continued after discharge.

"The play process is many times acting as a release for anger and frustrations that a child feels about his present condition," said Mrs. Meindel. "Maybe he won't be able to talk to his parents about it, but he can with a puppet."

Besides puppets at the puppet theater, children can find numerous devices in which to become immersed. The new playroom contains a work area, including a kitchen and "play food" and numerous costumes in which to pretend to be someone else. A water table provides a soothing activity for an anxious child, while an activity center provides the games and toys a child might find at home. Books and records are also available.

Children who are not able to leave their rooms are visited and entertained by volunteer Robert Whiting. Until they are able to visit the playroom, he brings it to them with a special type of caring that has accompanied his more than 10,000 hours in the unit.

Students from the Clara Maass School of Nursing have included recreation projects for the pediatrics

department in their curriculum. One senior student, Barbara Ciccone, designed a music program for the children which she says is "truly rewarding."

"Music is an activity which gives immediate pleasure," Mrs. Ciccone emphasized. "It acts on them as a healing agent and makes the children forget about their source of discomfort."

Students also spend time with young patients reviewing surgical procedures and introducing them to "toy" stretchers, wheelchairs and other familiar hospital instruments.

Art therapy is also being used by students to give children a way of expressing themselves after the hospitalization procedures are completed.

"Through art very often we are able to discover the kind of trauma a child may be experiencing and at times when it's not hospital-related, we can make referrals to outside agencies," Mrs. Meindel notes.

Future plans for the pediatric play program include the development of more therapeutic play and supervision of a play therapist.

"With the cooperation of the departments here, the program has just blossomed into something worthwhile," Mrs. Meindel says. "It's important that the feeling of home continues here."

## Stewart, DiGuilio to wed in the fall

Mr. and Mrs. Robert D. Marcotte of Miami, Fla., have announced the engagement of Mrs. Marcotte's daughter, Miss Karen Stewart, to John DiGuilio Jr., son of Mr. and Mrs. Angelo John DiGuilio Sr. of Belleville.

The wedding is planned for September.

### Hair Today Gone Forever...

The holidays are almost here! Why waste your precious Time and Money on those Temporary methods?

**Electrolysis...**  
The only method that Permanently rids you of that annoying hair forever!

**COMPLIMENTARY CONSULTATIONS**  
Claire Marano, R.E.  
(PERMANENT HAIR REMOVAL)  
Belleville-Nutley Area  
751-7011

Get off your rocker. Don't take old age sitting down.



Ad Council National Council on the Aging, Inc.

# Woman's Club members awarded at area meeting

Thirteen members of the Belleville Woman's Club attended the Eighth District spring conference and achievement day at the Hi-Hat Club of Bayonne April 15.

The conference opened with Mrs. Richard Drake of the Evening Membership Department singing a prayer written and composed by Edith Richards of the Belleville club. Mrs. Lee J. Malasky, first vice president of the New Jersey State Federation of Woman's Clubs, presided at the gathering.

During a morning session, clubs gave their reports. A luncheon followed, and in the afternoon, the clubs received awards. Entries covered various categories and the Belleville club received four awards.

The president, Mrs. Clancy Keeney, received a first prize for the herb rolls she had baked. Mrs. W. Douglas Clark submitted an oil painting which received second place. The club's American home department, under Mrs. Fred Wallace, had worked on an originally designed, hand-sewn quilt which was awarded first place. Mrs. Wallace also received second place for her hand-knitted argyle vest which won in the knit and crochet category. First-place entries will be submitted for judging on the state level at the New Jersey State Federation of Woman's Clubs' convention to be held at Great Gorge next month.

Last month, Mrs. Callaghan Hollwell had received honorable mention for a book review she had submitted in the State Federation creative writing contest.

On April 8, the Belleville club held a president's tea which was attended by guests and members of several Eighth District clubs. Mrs. Keeney and her board served as hostesses.

After a pleasant social hour, the Belleville High School concert choir, under the direction of Thomas Finetti, entertained those attending with selections from Broadway musicals and due to the enthusiastic response of the audience gave several encores. School Superintendent John Greed was also on hand for the performance.

Greetings were extended to President Keeney by Mrs. Leonard Roes-

ler of Clifton, now a state board representative of the Evening Department, and presidents from neighboring clubs, Louise Prontiker of Garfield, Phoebe DeRose of Clifton, Dorothy Gondola of Alwood, Edna McNamara of Bayonne, Helen Wharton of Hoboken, Dorothy Engelbrecht of Jersey City and Ada Miller of Rutherford.

The honored guest was Mrs. George Strakosch, president of the New Jersey State Federation, who spoke about the history of the Belleville club. She noted that it was originally called the Belleville Improvement Association, changing its name to the present one in 1916 when it became federated. Mrs. Strakosch commended Mrs. William Chapman for submitting a concise history of the club, which is now in the federation archives.

## Gregory Club holding dance

The Gregory Club of New Jersey will hold a square dance 9 p.m. tomorrow at the Nutley Knights of Columbus Hall, 150 Chestnut St.

There will be dancing to country music called by Charlie Whitney, along with cold cuts and a salad buffet. Couples and singles are invited. Admission is \$6.

Mary Cipolla of Nutley is the club's publicity chairman.

Mrs. Strakosch also gave recognition to the Junior Department for the service over the past 10 years and to the Evening Department on its 25th anniversary. She concluded by providing club members with the highlights of the coming convention in Great Gorge.

Past presidents of the Belleville club on hand for the tea were the Mrs. Elmer Hyde, John DeNike, Dwight Streeter, William Kropp, Gerard Ferrara and W. Douglas Clark. Also attending were Sherry Moccia, president of the Belleville Juniors; Janet Pickover, Junior advisor, and Barbara Spillane of Belleville, state director of the Junior Membership Department.

Famous Designer  
**SPRING & SUMMER**

**BRIDAL GOWNS**

HAVE ARRIVED  
WIDE SELECTION  
TO CHOOSE FROM  
ALSO BRIDESMAIDS,  
MOTHERS AND  
FLOWER GIRLS  
OPEN EVERY DAY  
AND MOST EVENINGS

APPOINTMENTS SUGGESTED  
**HEIRLOOM BRIDALS**  
1047 BROAD ST., BLOOMFIELD  
Broadside Area Near Withers Ave.  
Exit 151 Garden State Parkway Next to  
Terry Drugs Plenty of Free Parking in Rear  
Phone (201) 429-7272



Ralph Iannuzzi

Umberto  
of Naples

No more barbers, I found a good hair cutter, her name is Maria. She is at the Unisex Haircutters at 547 Washington Avenue, Belleville.

### UMBERTO OF NAPLES

547 Hair Cutting & Coiffure  
549 Unisex Extension Haircutters  
FREE PARKING 759-4900 OPEN SUNDAYS

Washington Ave.  
Belleville, N.J.

# GRAND OPENING SALE

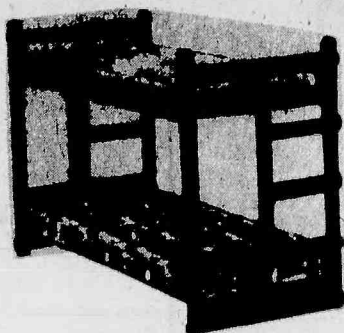

### BUNK BED

Dark Pine Bunk Bed  
Complete with Bunkies  
and Rails  
**\$179** complete

5 PIECE SET  
TABLE & 4 CHAIRS  
30" x 40" x 48"  
BUTCHER BLOCK

NOW \$99<sup>00</sup>



7 PIECE  
BEDROOM  
Reg. \$599

NOW \$295



3 PIECE  
Colonial Living Room  
Reg. \$699

Now \$399

**Sharp's**

DINETTE &  
BEDDING

**OUTLETS**

571 Washington Ave.  
Belleville, N.J.

● BUNK BEDS  
● BEDDING

Open Friday, Sat., Sun.  
1:00 P.M.-5:00 P.M.

### PARK MANOR

#### NURSING HOME

Dedicated to Better Patient Care  
Specializing in Female Patients

PROFESSIONAL NURSING STAFF  
REHABILITATION PROGRAM  
PHYSICAL THERAPY  
OXYGEN FRACTURE EQUIPMENT  
SPECIAL DIETS

- AGED
- CONVALESCENT
- CHRONICALLY ILL
- POST-OPERATIVE

23 Park Place, Bloomfield

743-7772

Member of NJ American Nursing Home Assoc.  
Professional Care in a Homelike Environment



**Views On<sup>®</sup>**  
**Dental Health**

WILLIAM B. KUN, D.M.D., M.Sc.D.

### DENTAL X-RAYS

For a dentist to conduct a complete dental examination without using dental x-rays, is like watching TV with your eyes closed. "Why," you may ask, "can't the dentist use his eyes and trusty mirror to do the same diagnosis?" Because, as the "unsinkable" Titanic discovered; like icebergs, most serious dental trouble is beneath the surface and out of view.

Dental x-rays often reveal beginning tooth decay between the teeth or beneath a filling or at the bottom of a narrow pit or groove in the chewing surface. The amount of bone supporting teeth that has been destroyed by periodontal disease, the development of root abscesses and cysts, the presence of un-

erupted teeth or broken root fragments or impacted teeth can only readily be determined by x-rays since these abnormalities are normally hidden from view.

With modern, shielded equipment and high speed x-ray film, only a very small amount of x-ray radiation is required to take a complete set of pictures. It's less than we normally receive from illuminated watch faces. The X-ray camera is one of the dentist's most valuable diagnostic tools.

A public service to promote better dental health. From the office of: DENTISTRY FOR CHILDREN, P.A. 562 Kingsland Street, Nutley.

PHONE: 235-1133.





Temple Honorees — Congregation Ahavath Achim will honor Mr. and Mrs. Joseph Berkowitz at its 58th annual dinner-dance May 3.

## Ahavath Achim plans annual dinner May 3

Mr. and Mrs. Joseph Berkowitz will be honored for their service to Congregation Ahavath Achim of Belleville at its 58th annual dinner-dance to be held 6 p.m. Sunday, May 3, at the temple, 125 Academy St. The announcement was made by Samuel Panansky, the congregation's first vice president.

Berkowitz, manager of Karl's Sales & Service in Maplewood, is the current president. He and his wife Bette came to Belleville 29 years ago and joined the congregation 25 years. He is former president of the congregation men's club and past chancellor of the Knights of Pythias of Kearny. In 1960, when the congregation constructed the Hebrew school addition to its building, he built an exact replica of the main chapel ark into the new junior congregation chapel to hold the Torah which was used by students every Sabbath. Berkowitz served in the European Theater during World War II with the famous 29th Infantry Division.

Mrs. Berkowitz, a medical secretary at Clara Maass Memorial Hospital, is past president of

Sisterhood of Congregation Ahavath Achim and the congregation's former recording secretary. She held every office in the sisterhood on her way to the presidency. As a representative of the sisterhood and in conjunction with the American Red Cross and Women's League for Conservative Judaism, she took a course in braille and was certified by the Library of Congress. For the past two years, Mrs. Berkowitz has been ad journal chairman for the dinner-dance.

Mr. and Mrs. Berkowitz have two daughters, Mrs. Ilene Golden of Sarasota, Fla., and Bonnie of Highland Park.

Bernard and Estelle Zohn, co-chairmen of the dinner-dance, have announced that there will be a smorgasbord and cocktail hour followed by a gourmet dinner with dancing and entertainment. Mrs. Irving Berkowitz and Mrs. Seymore Fersko are in charge of reservations and seating. Mrs. Joseph Berkowitz is chairman of the ad journal which will be distributed at the dinner-dance.

## 'Israel Bond Sabbath' is scheduled May 8-9

An "Israel Bond Sabbath" will be observed May 8-9 at Congregation Ahavath Achim, 125 Academy St. The event is being held in celebration of Israel's 33rd Independence Day.

"Synagogues and temples have played a central role in advancing Israel's economy through Israel bonds, and we have every confidence that the 'Israel Bond Sabbath' will help the community to demonstrate its understanding of Israel's economic development needs at this critical moment in its history," said Seymour Sperling, chairman of the

Metropolitan New Jersey Religious Council.

"It is important that we, as committed Jews and active members of the synagogue, take this opportunity on Yom Ha'atzmaut (Israel Independence Day) to give evidence of our support for the state of Israel and its people," Sperling continued. "The establishment of Israel was a miracle, but miracles succeed best when they are helped along. That is our role today."

It will be the third Independence Day observed since the signing of the peace treaty between Israel and Egypt in March 1979. "Only a strong Israel," Sperling said, "was capable of making peace with Egypt, the most powerful Arab nation in the Middle East. Other Arab countries will be persuaded to participate in the peace process only if Israel remains strong."

"Underpinning Israel's strength," he said, "was the economic infrastructure Israel bonds have helped build."

The Israel Bonds Organization has provided a total of \$5.1 billion since 1951 for the economic development of Israel, helping to finance industrial and agricultural expansion, the construction of highways and harbors, the further establishment of communications and transportation, the exploration of natural resources and the search for new sources of energy.

## Hadassah chapter meets on Monday

The Belleville-Nutley chapter of Hadassah will meet Monday at the home of Billie Schwartz in Belleville. The guest speaker, Ethel Blumrosen, will discuss the current situation in Israel.

Mrs. Blumrosen, long active in Hadassah affairs, has served as leader of study groups, chairman of Zionist affairs and past president of the Passaic Hasassah chapter.

Prospective members are urged to attend. A social hour and refreshments will follow a question-and-answer period.

Bea Sherman is president of Hadassah. Rosette Halpern is vice president for programming.

**DR. AMY MILLER, VETERINARIAN**  
**HOUSE CALLS**  
for  
**DOGS and CATS**  
**MOBILE VETERINARY CLINIC**  
**429-0470**

## Your Primary Duty: Vote this June. Register Now.

Complete the form below and mail it to the New Jersey Department of State before May 4.

<b>1</b>	Name of the applicant (Please print):			
	LAST	FIRST	MIDDLE	
<b>2</b>	STREET ADDRESS		APARTMENT NUMBER	
	CITY, TOWN OR BORO	COUNTY	ZIP CODE	PHONE
<b>3</b>	Rural Mailing Address (if any):			
	R.D. NUMBER	BOX	CITY, TOWN OR BORO	ZIP CODE
<b>4</b>	This form is being used as (Check One):			
	<input type="checkbox"/> New Registration <input type="checkbox"/> Change of Address <input type="checkbox"/> Change of Name <b>4</b> MONTH    DAY    YEAR			
<b>5</b>	From what address did you last register to vote, and under what name?			
	LAST NAME	FIRST	MIDDLE	
<b>6</b>	STREET ADDRESS		APARTMENT NUMBER	
	CITY, TOWN OR BORO	COUNTY	STATE	ZIP CODE
<b>7</b>	I am a <input type="checkbox"/> native born <input type="checkbox"/> naturalized citizen (Check One):			
	I was naturalized:			
<b>8</b>	MONTH	DAY	YEAR	CITY, TOWN OR BORO
	STATE			
<b>9</b>	A. By the time of the next election I will be at least 18 years of age.			
	B. I will be a citizen of the United States and will have lived in this State 30 days and in the above named county at least 30 days.			
<b>10</b>	C. To the best of my knowledge and belief all of the above statements made by me are true and correct.			
	D. I understand that any false or fraudulent registration may subject me to a fine up to \$1,000, imprisonment up to 5 years or both pursuant to R.S. 19-34.1			
<b>11</b>	SIGNATURE OR MARK OF THE APPLICANT		DATE OF SIGNATURE	
	I, being a registered voter in _____ county in the State of New Jersey, witnessed the making of the above signature or mark.			
<b>12</b>	SIGNATURE OF THE WITNESS		DATE OF WITNESSING	
	NAME OF THE WITNESS (PLEASE PRINT):			
<b>13</b>	STREET ADDRESS OF THE WITNESS		CITY, TOWN OR BORO	
	COUNTY		ZIP CODE	
<input type="checkbox"/> Marque aquí si usted nació en Puerto Rico y desea recibir sus materiales electorales en Español.				

**Qualifications of an eligible applicant**  
By the time of the next election, you must be 18 years old and a United States citizen. You must also be a resident of New Jersey and of your county for at least 30 days before the election.

**REGISTRATION INSTRUCTIONS**  
**Print in Ink—**  
**Use ball-point pen or marker**  
Complete every section which applies to you. Fill in item 5 if you were previously registered. Sign your name after completing the form; have a registered New Jersey voter witness your signature. Mail the completed form in an envelope to:

NEW JERSEY  
DEPARTMENT OF STATE  
ELECTION DIVISION  
CN 300  
TRENTON, N.J. 08625  
Your county will notify you upon receipt of the form.

← **APPLICANT SIGN HERE**

← **WITNESS SIGN HERE**

**WITNESS MUST BE A REGISTERED VOTER OF THE STATE OF NEW JERSEY**



## WE CAN GROW GRASS WITHOUT WATER

Even though we're faced with a severe water shortage, a Lawn King program will treat your lawn's problems below the surface where they begin and insure a more vigorous, healthy lawn even during a drought. Our aeration gets to the roots, opens the soil and lets your lawn take advantage of whatever moisture is available. In addition, the chemicals we use are hygroscopic... they draw moisture right out of the air! That's why we can grow grass without water. No slopes please... if we can't aerate your lawn twice a year, we can't help you.

Here's our program. What you see is what you get. Compare it to any other program and you'll see that either our competition is charging too much or we're not charging enough. Call the King's Men today. Within 10 days we'll service your lawn and leave an invoice based on the square footage. (See chart below for the cost of your chemical application.) At the same time, we'll make a thorough lawn evaluation and analysis and leave you a copy and someone will call to discuss the lawn with you. Sooner or later you're going to call Lawn King. If our lines are busy, as we expect they will be, send in the coupon.

**CALL US NOW AT 994-2255**

We'll Service Your Lawn Within 10 Days Weather Permitting

### LAWN KING ANNUAL PROGRAM

- |   |   |   |   |  |
|---|---|---|---|--|
| 1. Power Aeration<br>Power Rolling<br>Balanced Fertilization<br>Broadleaf Weed Control<br>Fungus Control<br>Pre-Emergent<br>Crabgrass Control<br>Pelletized Lime. | 2. Balanced Fertilization<br>Broadleaf Weed Control<br>Fungus Control<br>Chinch Bug Control<br>Sod Webworm Control<br>Grub Control (Liquid) | 3. Balanced Fertilization<br>Broadleaf Weed Control<br>Fungus Control<br>Chinch Bug Control<br>Sod Webworm Control<br>Multiplex (Micronutrients)<br>Grub Control (Liquid) | 4. Power Aeration & Rolling<br>Balanced Fertilization<br>Broadleaf Weed Control<br>Fungus Control<br>Post-Emergent<br>Crabgrass Control<br>Seed<br>Pelletized Lime. | 5. Balanced Fertilization<br>(Extra Heavy Rate)<br>Pelletized Lime |
|---|---|---|---|--|

Call the King's Men and we will give you the best, most efficient, most inclusive, lowest priced lawn service available today via LAWN COMBINE & SPRAY — THE BETTER WAY! WE KNOW IT'S THE ONLY WAY!!!

SQUARE FOOTAGE	COST PER SERVICE	TOTAL ANNUAL COST
3,000	24.00	120.00
4,000	28.00	140.00
5,000	32.00	160.00
6,000	36.00	180.00

Note: All lawns are different. Should you require a preparatory service, extra seed or lime, there is a one time charge for same. Additional cost per 1,000 sq. ft., \$6.00 per service. Ask about our 5% discount plan. Prices and programs available at participating dealers. Prices may vary from dealer to dealer.

**OPTIONAL PREPARATORY SERVICE**  
Double Power Aeration    Balanced Fertilization  
Double Power Rolling    Fungus Control  
Double Weed Control    Grub Control (Granular)  
**1¢ PER SQUARE FOOT (min. 3,000 sq. ft.)**



Gentlemen: P.O. BOX 644 LIVINGSTON, N.J. 07039

Please service: Front    Rear  
Left Side    Right Side

Name    Signature

Address    City

State    Zip Code

Tel. (Office)    Best time to call

Tel. (Home)    Best time to call



# Announcing one of the smallest name changes in recent history.

**Fidelity Union Trust Company  
is now  
Fidelity Union Bank.**

That's all?

Yes, that's all.

When some companies change their names it gets harder to figure out exactly what they do.

At Fidelity Union, we've changed our name so New Jersey knows exactly what we do: We provide the finest personal, corporate, and trust banking services in the state.

So, while it's a pretty small change in name and look, we think it can make a rather large difference to you.





# Harold K. Fawcett; Obituaries

## worked for Mutual

A service was held Saturday for Harold K. Fawcett Sr., 64, who died April 15 at the University of Pennsylvania Hospital, Philadelphia.

Mr. Fawcett was employed by Mutual Benefit Life Insurance, Newark, 37 years before his retirement in 1972. A graduate of Rochester Business Institute, he was past president of the Pelican Club

## Mary Smith; dead at 53

A Mass was offered Monday in St. Mary's Church for Mary Smith, 53, who died April 15 at Clara Maass Memorial Hospital.

Born in Kearny, Mrs. Smith came to Belleville 22 years ago.

Surviving are her husband, John W.; a daughter, Miss Susan; a son, Mark G.; her mother, Mrs. Mary Kieffer; two brothers, William J. and Donald E. Kieffer, and a sister, Mrs. Dorothy E. Connelly.

The Edward T. Reid Home for Funerals, Kearny, made arrangements. Interment was in the family plot.

## Dorothy Carell; worked at base

A service was held Saturday in Christ Episcopal Church for Dorothy Carell, 78, who died April 15 at the Garden State Health Center, East Orange.

Mrs. Carell was employed by the Brooklyn Army Base 25 years before retiring 13 years ago. She was a member of the Women's Guild of Christ Episcopal Church and the Nutley chapter of the American Association of Retired Persons.

Born in England, Mrs. Carell moved from Bloomfield to Belleville 10 years ago.

Surviving are two sons, James M. and John S., four sisters and a brother in England, and two grandchildren.

The S.W. Brown and Son Funeral Home made arrangements.

## Edward Ventura; retired waiter, 70

A Mass was offered April 15 in St. Claire's Church, Clifton, for Edward J. Ventura, 70, who died April 12 at Mountside Hospital, Glen Ridge.

Before his retirement in 1976, Mr. Ventura was a waiter at Gene Boyle's Restaurant, Clifton, 24 years. Born in Italy, he lived in Clifton many years.

Surviving are his wife, Anita; three daughters, Mrs. Irene Kulik of Somerville, Mrs. Ann Pepper of South Portland, Me., and Mrs. Virginia Mitchell of Clifton; a son, Andrew of Guttenburg; two brothers, Frederick of Florida and Marty of Belleville; two sisters, Mrs. Erminia DallaValle of Matawan and Mrs. Julia DeSordi of Newark, and eight grandchildren.

The Johnesee Nutley Home for Funerals made arrangements.

## Leon Tomminelli; supervisor, at 62

A blessing was offered Saturday in St. Peter's Church for Leon H. Tomminelli, 62, who died April 15 at Clara Maass Memorial Hospital.

Before his retirement in 1978, Mr. Tomminelli was a supervisor with Western Union Telegraph Company, Newark, 35 years. Born in Newark, he came to Belleville in 1970.

Surviving are three daughters, Mrs. Anna Lee Massa, Mrs. Vivian Cascella and Mrs. Geraldine Harrington; two brothers, Peter and Frederick; a sister, Mrs. Marie Delisanti, and two grandchildren.

The Spatola Funeral Home, Newark, made arrangements.

## Alberta Cotugno; secretary, at 37

A Mass was offered April 11 in Holy Family Church for Alberta Cotugno, 37, who died April 8 following a short illness.

Mrs. Cotugno was a secretary at Greyhound Temporary Personnel, West Caldwell. Born in Hoboken, she moved from Newark to Belleville 16 years ago.

Surviving are a daughter, Miss Sherri at home; a son, Jeff at home, and her mother, Mrs. Evelyn Kamel of Nutley.

The Biondi Funeral Home made arrangements. Interment was in Glendale Cemetery, Bloomfield.

# Anthony Ascolese; retiree, dead at 72

A Mass was offered Tuesday in St. Peter's Church for Anthony Ascolese, 72, who died Saturday at St. Vincent's Hospital, Montclair.

Mr. Ascolese was employed by the Newark Sanitation Department 29 years before retiring six years ago. Born in Jersey City, he lived in Italy and Newark before moving to Belleville four years ago.

Surviving are his wife, Julia; a daughter, Mrs. Bridget DiStasi of Belleville; a brother, Louis of Naples, Fla.; two sisters, Mrs. Rose Vietri of Middlesex and Mrs. Florence Manzo of Naples, Italy, and two grandsons.

The Kiernan Funeral Home made arrangements. Interment was in Glendale Cemetery, Bloomfield.

# John Kondreck, 64; owned photo studio

A Mass was offered Monday in St. Peter's Church for John G. Kondreck, 64, who died last Thursday at Mountside Hospital, Glen Ridge.

Mr. Kondreck, a photographer, owned Kondreck Studios on Washington Avenue 35 years. He was a member of the Professional Photographers Association of New Jersey.

Mr. Kondreck was past president of the Belleville Lions Club and was a member of the Belleville Chamber of Commerce. Born in Newark, he

came to Belleville 60 years ago.

Surviving are his wife, Helen; three daughters, Mrs. Jeanne DeFabrizio of Belleville, Mrs. Terry Coppola of Bloomfield and Miss Cathy Kondreck of Belleville; two sons, Jack of Belleville and Richard of West Caldwell; two sisters, Mrs. Catherine Franz and Miss Anna Kondreck, both of Belleville; a brother, George of Belleville, and 12 grandchildren.

The Kiernan Funeral Home made arrangements.

GRAND UNION

GRAND UNION GLADLY REDEEMS FOOD STAMPS

DOUBLE VALUE COUPONS

All this week in Belleville and North Arlington Grand Unions.

Now, any manufacturer's "cents off" coupon (on brands and sizes we carry) will be redeemed for double savings. For example, if the coupon gives you 50¢ off, Grand Union gives you double value or \$1.00 off. (Because of the current market conditions on the supply of coffee, and to insure every customer a fair share, we are limiting our double coupon coffee redemptions to one container of coffee per shopping family. Coupons for additional coffee purchases will be redeemed at face value.) This offer does not apply to Grand Union, or free, or any retailer coupons, or where the total will exceed the price of the item. (Cigarette and milk coupons prohibited by law).

Offer expires Saturday, Apr. 25.

Genuine Diamond

14 Karat Gold Filled

Jewelry

With 14 Karat Gold Filled Chains

\$9.99

Each Plus Tax

and \$1.00 in Grand Union Gold Register Tape.

See in-store display for more details.

Gov't. Grade 'A' - Fresh

Chicken Legs

69¢

Lb.

Whole With Thighs

Genuine Spring Fresh American

Shoulder Lamb Chops

1.89

Lb.

Blade Bone

lamb

Genuine Spring Fresh American

Legs of Lamb

1.79

Lb.

Whole Oven Ready

First Genuine Spring Lamb This Season!

Gov't. Grade 'A' - Fresh

Chicken Breast

1.29

Lb.

Gov't. Grade 'A' - Fresh

Chicken Thighs

79¢

Lb.

Gov't. Grade 'A' - Fresh

Breasts

1.39

Lb.

Fresh Perdue Parts

Perdue - Fresh

Chicken Legs

79¢

Lb.

Gov't. Grade 'A' - Fresh

Thighs

89¢

Lb.

Perdue - Fresh

Breasts

1.39

Lb.

Frozen Fish and Meats

Chicken

2.49

Pkg.

Breasts

3.69

Pkg.

Shrimp

1.89

Pkg.

Genuine Spring Fresh American

Loin Lamb Chops

3.49

Lb.

Genuine Spring Fresh American

Lamb Riblets

79¢

Lb.

Genuine Spring Fresh American

Lamb Shank

1.59

Lb.

Genuine Spring Fresh American

Lamb Neck

1.39

Lb.

Genuine Spring Fresh American

Lamb Breast

69¢

Lb.

SAVE 10¢ A POUND

ON FAMILY PACK MEATS IN PKGS. OF 3 LBS. OR MORE

U.S.D.A. Choice

Beef Steak

2.19

Pkg.

U.S.D.A. Choice

Chuck Steak

1.99

Pkg.

U.S.D.A. Choice

Pork for BBQ

1.49

Pkg.

U.S.D.A. Choice

Chuck Cubed

2.29

Pkg.

Genuine Spring Fresh American

Rib Lamb Chops

2.79

Lb.

U.S.D.A. Choice

London Broil

2.29

Lb.

U.S.D.A. Choice

Flank Steak

3.49

Lb.

U.S.D.A. Choice

Chuck Stew

2.09

Lb.

U.S.D.A. Choice

Chuck Roast

1.99

Lb.

Service Deli Buys

IN STORES WITH SERVICE DELI

Pastrami

1.29

Lb.

Cole Slaw

59¢

Lb.

Dutch Loaf

99¢

Lb.

Hot Pepper

2.89

Lb.

Western Grain Fed

Whole Pork Loin

1.37

Lb.

U.S.D.A. Choice

Whole Shoulder

1.67

Lb.

Sizzlean

1.49

Pkg.

Sausage

1.09

Pkg.

Brisket

1.99

Lb.

Smoked Butts

1.89

Lb.

Whole Smoked

89¢

Lb.

Picnics

89¢

Lb.

2 Ply Prints

Coronet Towels

69¢

125 Sheet Roll

Regular or Unsalted

Mazola Corn Oil Margarine

59¢

1-Lb. Pkg. Qtrs.

With coupon below of \$1.75 or more.

White

9" Paper Plates

89¢

Pkg. of 100

With coupon below of \$1.50 or more

With Paste

Pope Imported Tomatoes

79¢

1-Lb. 12-oz. Can

Green Beans

3 8-oz. Cans

89¢

Pepsi-Cola

1.19

2-Liter Btl.

Dr. Pepper

1.09

2-Liter Btl.

Relish

69¢

8-oz. Jar

Cookie Mix

1.39

8-oz. Btl.

Wishbone

69¢

8-oz. Btl.

Blue Cheese

79¢

8-oz. Btl.

Basics Saving Center Buys!

Elbows

49¢

1-Lb. Pkg.

Spaghetti

49¢

1-Lb. Pkg.

Vinegar

59¢

1-Qt. Btl.

Creamer

1.29

8-oz. Jar

Apple Juice

99¢

1-Qt. Btl.

Freestone Peaches

1-Lb. Can

59¢

Pope Puree

69¢

12-oz. Can

Hershey

1.29

Pkg. of 6 Bars

Pound Cake

89¢

1-Lb. Pkg.

Niblets Corn

89¢

3-oz. Cans

Sweet Peas

89¢

3-oz. Cans

Lipton Noodles

65¢

4-oz. Pkg.

Wishbone

1.29

1-Pt. Btl.

Folgers

1.99

1-Lb. Can

S.O.S. Soap Pads

55¢

Pkg. of 10

Velamints

89¢

Pkg. of 3

Wisk Detergent

1.69

1-Qt. Cont.

Nestle Bar

79¢

5-oz. Bar

Grand Union

Soup

4 10-oz. Cans

7-Seas

69¢

8-oz. Btl.

Paper Plates

1.69

Pkg. of 150

Dixie Plates

1.79

Pkg. of 25

Cold Cups

1.59

Pkg. of 100

Foam Plates

1.19

Pkg. of 25

Hi-C Drinks

2.59

1-Lb. Canister

Cookie and Cracker Buys

Fig Newtons

1.29

1-Lb. Pkg.

Nilla Wafers

99¢

1-Lb. Pkg.

Nutter Butter

1.19

1-Lb. Pkg.

Crackers

1.09

12-oz. Pkg.

Euphrates

1.09

8-oz. Pkg.

Pope Tomato Paste

3 6-oz. Cans

85¢

Fresh Dairy Buys

Axelrod Cottage Cheese

99¢

1-Lb. Cont.

Sour Cream

99¢

1-Lb. Cont.

Yogurt

99¢

2-Lb. Cont.

Crescent Rolls

49¢

4-oz. Pkg.

Mazola

89¢

1-Lb. Pkg.

Kraft Cheese

1.99

8-oz. Pkg.

Dorman's

1.19

8-oz. Pkg.

Frozen Food Buys

Swanson's Fried Chicken Dinner

99¢

11-oz. Pkg.

Lightener

1.00

3 1-Lb. Cans

Broccoli Spears

59¢

10-oz. Pkg.

Pot Pies

89¢

2 8-oz. Pkg.

Strawberries

69¢

10-oz. Pkg.

Whip Topping

59¢

10-oz. Pkg.

Sweet Peas

69¢

10-oz. Pkg.

Fresh Crisp - California

Iceberg Lettuce

49¢

Ea.

U.S. No. 1

Escarole

39¢

Lb.

Oranges

99¢

6 8-oz. Btl.

Spinach

49¢

Lb.

Fresh Avocados

3 1.00

For

Washington State - Red or Golden

Delicious Apples

49¢

Lb.

U.S. No. 1

Green Squash

49¢

Lb.

Scallions

2 49¢

Bu.

Radishes

39¢

2 8-oz. Pkg.

Navel Oranges

10 99¢

113 Size

Health & Beauty Aid Buys

Alka Seltzer Tablets

1.39

Pkg. of 36

Efferdent

1.39

Pkg. of 40

Enhance

1.99

1-Pt. Btl.

Close-Up

1.19

8-oz. Tube

Acne 5

2.39

1-oz. Tube

Noxzema

1.99

6-oz. Jar

Valvoline

89¢

1-Qt. Can

20¢ Off

WITH THIS COUPON AND PURCHASE OF ONE 1-LB. PKG. QUARTERS

Land O' Lakes Salted Butter

COUPON GOOD APR. 19 THRU APR. 25

LIMIT ONE COUPON PER CUSTOMER

CORN OIL - REGULAR OR UNSALTED

Mazola Margarine

59¢

1 LB. PKG. QTRS.

WITH THIS COUPON AND PURCHASE OF \$1.50 OR MORE (EXCEPT ITEMS REGULATED BY LAW)

COUPON GOOD APR. 19 THRU APR. 25

LIMIT ONE COUPON PER CUSTOMER

WHITE

9" Paper Plates

89¢

PKG. OF 100

WITH THIS COUPON AND PURCHASE OF \$1.50 OR MORE (EXCEPT ITEMS REGULATED BY LAW)

COUPON GOOD APR. 19 THRU APR. 25

LIMIT ONE COUPON PER CUSTOMER

Made in U.S.A. Available in rich, leather-look tan or burgundy.

This Week's Feature:

Deluxe Garment Bag

29.95

Ea.

Start your set now...Add a piece a week! Save up to 55%. See in-store display for full details.

Prices effective Sunday, Apr. 19 thru Saturday, Apr. 25 at all Grand Union stores in New Jersey, Rockland and Orange Counties. In order to assure a sufficient quantity of sale items for all our customers we reserve the right to limit sales to 3 packages of any item unless otherwise noted. Not responsible for typographical errors. For store information call our office in Paramus (201) 262-8200.



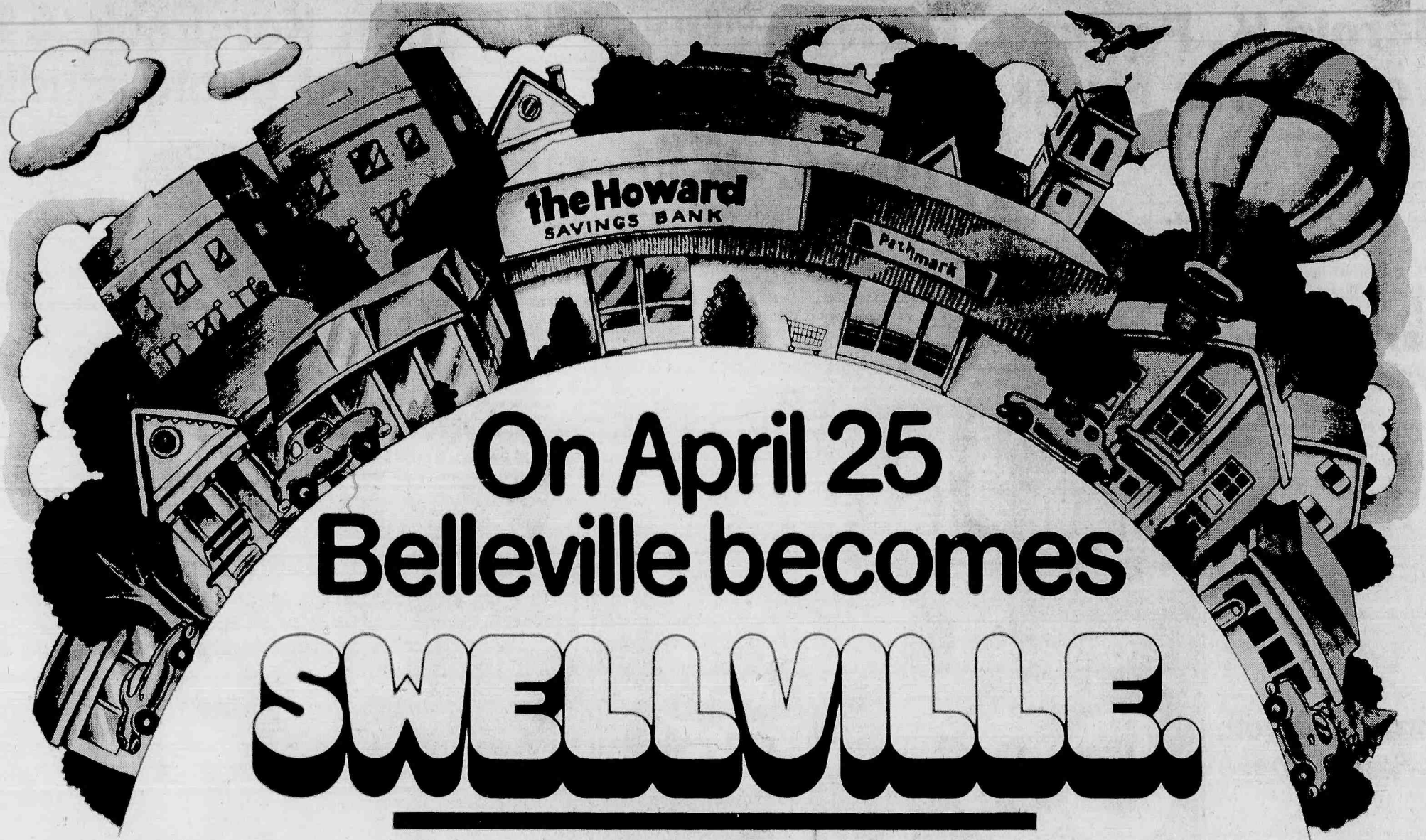

# On April 25 Belleville becomes SWELLVILLE.

## Join the Swellabration.

When New Jersey's biggest bank opens a new office, it's time to swellabrate. Come learn about our savings plans, Interest Checking, Dial 'N Pay\* and other great services. It's great to be Howard Powered.\*

## You've got us in a swell spot.

Right in the Pathmark Mall on Washington Avenue — across the street from McDonalds. Now another convenient location in the area to make it easier to do all your banking at the local Howard Savings Bank. What a swell location for convenience and fast service!

## Swell times for everyone.

Over 50 banking hours for your convenience!  
**Full Service:** 9 am to 4 pm Mon. thru Thurs.  
9 am to 7 pm Fri.  
9 am to 1 pm Sat.  
**Teller Service Only:** 4 pm to 6 pm Mon. thru Wed.  
4 pm to 7 pm Thurs.

## Enter our swell sweepstakes.

Stop by during our swellabration and qualify for our exciting sweepstakes — your chance to win a great prize!

Grand Prize: A 5 minute shopping spree at Pathmark — all you can fit in one shopping cart.

2nd Prize: A \$100 Pathmark gift certificate.

3rd Prize: A \$50 Pathmark gift certificate.

No need to open an account to enter sweepstakes. Prizes limited to one person per category. Drawing on May 30, 1981. Complete contest rules and regulations available at branch.

## SWELL GIFTS FOR DEPOSITORS.

Choose one of these with a new or add-on savings deposit of \$5000 or more.

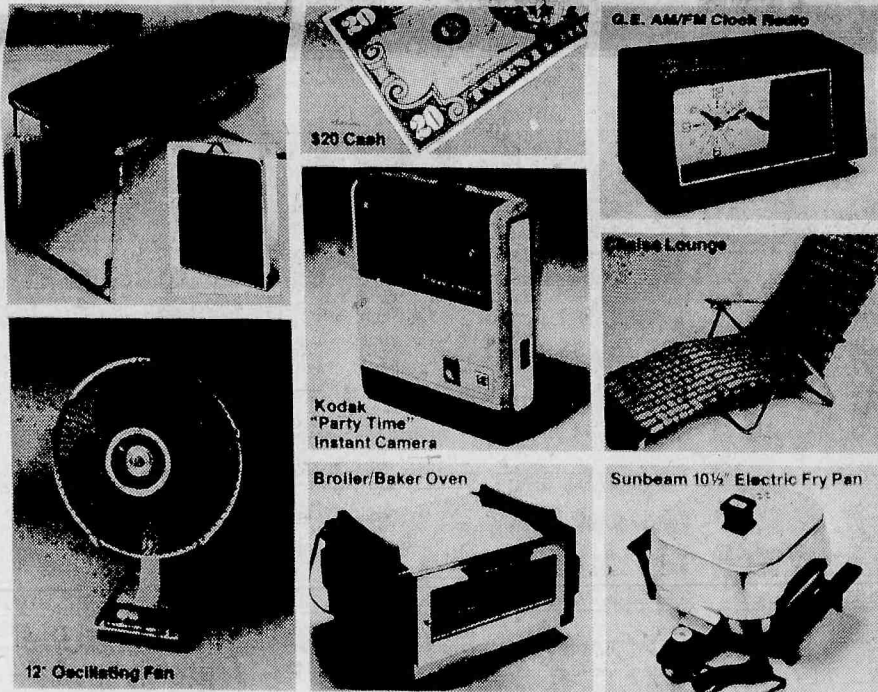

## More swell gifts for depositors.

Or choose one of these with a new or add-on savings deposit of \$500 to \$4,999.

Lawn Chair • Photo Album • Electric Timer • Farberware Bowls  
Ratchet-Socket Set • AM/FM Pocket Radio • Totes Rain Hat  
Travel Alarm • Cross Pen • Whistling Teakettle • \$10 Cash

All gifts must be picked up. One gift per account. Gifts available while supplies last. We reserve the right to make substitutions. The Howard Savings Bank shall have no liability for damages, direct or indirect, resulting from any defect in merchandise offered. Any applicable warranties are the sole responsibility of the products' manufacturers. Gift offer ends May 30 and applies to the Belleville office only. Money must remain on deposit for 12 months.

## Make your savings swell.

### TIME SAVINGS ACCOUNTS.

8 to 10 years 8.45% annual yield on	8% annual yield on	6 to 8 years 8.17% annual yield on	7 3/4% annual yield on
4 to 6 years 7.90% annual yield on	7 1/2% annual yield on	2 1/2 to 4 years 7.08% annual yield on	6 3/4% annual yield on
1 to 2 1/2 years 6.81% annual yield on	6 1/2% annual yield on		

### 6-MONTH CERTIFICATE

This 6-month certificate requires a minimum deposit of \$10,000. The Howard pays the highest rate allowed by law. Partial withdrawals are not permitted.

30-MONTH CERTIFICATE AVAILABLE FOR A MINIMUM DEPOSIT OF \$500.

On Time Accounts and Certificates, FDIC regulations require that withdrawals of principal before maturity are subject to a substantial interest penalty.

## Swollen balloons and more, free.

We'll have a special gift for the first 100 adults to visit our Grand Opening Swellabration starting at 9 am April 25. And everybody gets a free balloon!

## Meet a Swellebrity.

Don't miss out on a swell chance to meet Spider-Man® in person on Opening Day from 10 am-3 pm.

SAVINGS BANK  
**the Howard**

Member FDIC

## Grand Opening April 25, 1981, 9 am-4 pm.



# 50 Years of Quality, Value and Service



**GRADE "A"  
PERDUE  
FRYERS**

**55¢** lb.

U.S.D.A.  
A  
GRADE



**RIPE  
GOLDEN  
BANANAS**

**29¢** lb.

TO OUR CUSTOMERS,  
Since 1931, our families have been serving the families of Nutley, Belleville and surrounding areas with the finest, freshest food at the best prices.

And we've worked hard over the years to continue our tradition of excellence.

Thanks to your continued loyalty, we've grown from humble beginnings in a small market on Franklin Avenue to the finest supermarket in the area—ShopRite.

We're still on Franklin Avenue today, still offering the same old-fashioned quality and personal service that other stores dropped years ago. Because that's the only way we know to run our business.

After all, it's in everyone's best interest—we live, work, and raise our families here, just like you.

And we still serve your family with the best selection available, at the lowest possible prices.

Because service, quality, freshness and value never go out of style.

*Thomas Infusino*  
THOMAS INFUSINO

*Vincent Lo Curcio*  
VINCENT LO CURCIO



**REGULAR  
PEPSI  
COLA**

**99¢** 2-ltr. btl.



**SOLID BRICK  
HOTEL  
BAR  
BUTTER**

**\$1.69** lb.

## ShopRite OF NUTLEY

### 437 FRANKLIN AVENUE





# ShopRite Of

## 50 Years of Quality



### SPECIALIZING IN SERVICE

Just as today, prompt service was what separated our store from the rest 50 years ago. Although we no longer deliver groceries, we still deliver quality, freshness and low prices.



**ShopRite  
MACARONI  
& CHEESE**

**4** 7 1/4-oz. pkgs. **95¢**

NO PRES. ADDED  
SANDWICH OR REGULAR



**ShopRite  
WHITE  
BREAD**

**2** 20-oz. loaves **95¢**

FRESH NEW ENGLAND

**FILLET OF  
FLOUNDER**



**\$2.99** lb.

### PEOPLE POWER

#### WHERE IT COUNTS

This is the front-end crew and department managers from the ShopRite of Nutley, as pictured in the Fifties. To this day, friendly, courteous people make us the best market.



#### The Grocery Place



**PEPSI COLA**

**99¢** 2-ltr. btl.

**LAUNDRY  
TIDE  
DETERGENT** \$5.59 10-lb. 11 oz. box

**BLUE/RED/MR. AUTOMATIC  
MARTINSON  
COFFEE** \$1.79 1-lb. can

**INSTANT  
MAXWELL  
HOUSE** \$3.69 10-oz. jar

**LINCOLN NATURAL OR REGULAR  
APPLE  
JUICE** 99¢ 1/2-gal. btl.

**WHY PAY MORE  
TETLEY  
TEA BAGS** \$1.49 box of 100

#### Frozen Food Place



**SWANSON "TAKE OUT"  
CHICKEN**

**\$2.49** 28-oz. pkg.

**ShopRite  
SOLE  
FILLET'S** \$1.99 16-oz. pkg.

**PEPPERIDGE FARMS  
LAYER  
CAKES** \$1.39 17-oz. pkg.

**CHARBROILED BEEF PATTIES, TURKEY,  
TURKEY CROQUETTES, OR SALISBURY STEAK**

**FREEZER  
QUEEN ENTREES** \$1.49 2-lb. pkg.

**ANDREA  
CHEESE  
RAVIOLI** 99¢ 13-oz. pkg.

**ASSORTED VARIETIES  
ShopRite  
BAGELS** 2 12-oz. pkgs. **89¢**

#### Health & Beauty Aids General Merchandise

**ShopRite  
BABY SHAMPOO**

**89¢** 16-oz. btl.

**ShopRite ASPIRIN**

**39¢** btl. of 100

**LIGHT BULBS**

**99¢** pkg. of 4

**MOTOR OIL**

**69¢** 1-qt. can

#### The MEATing Place



**PERDUE FRYERS**

**55¢** lb.

**FRESH  
BEEF GROUND  
CHUCK** \$1.57 lb.

**PORK, HOT OR SWEET  
ITALIAN STYLE  
SAUSAGE** \$1.27 lb.

**WITH THIGHS  
WHOLE  
CHICKEN LEGS** 67¢ lb.

**BEEF CHUCK  
BONELESS  
POT ROAST** \$1.87 lb.

**CHUCK  
BONELESS  
BEEF for STEW** \$1.97 lb.

In order to assure a sufficient supply of sales items for all our customers, we must reserve the right to limit the purchase to units of 4 of any sales items, except where otherwise noted. Not responsible for typographical errors. Prices effective Sun., April 19, thru Sat., April 25, 1981. None sold to other retailers or wholesalers. Artwork does not necessarily represent item on sale, it is for display purposes only. Copyright WAKEFERN FOOD CORPORATION 1981.



# NUTLEY

## Value and Service



THE BEGINNING OF SOMETHING BIG Franklin Avenue was the site of the Park Fruit & Vegetable Market in the early Thirties. Here, Vince LoCurcio's father and brother pose in front of the store.

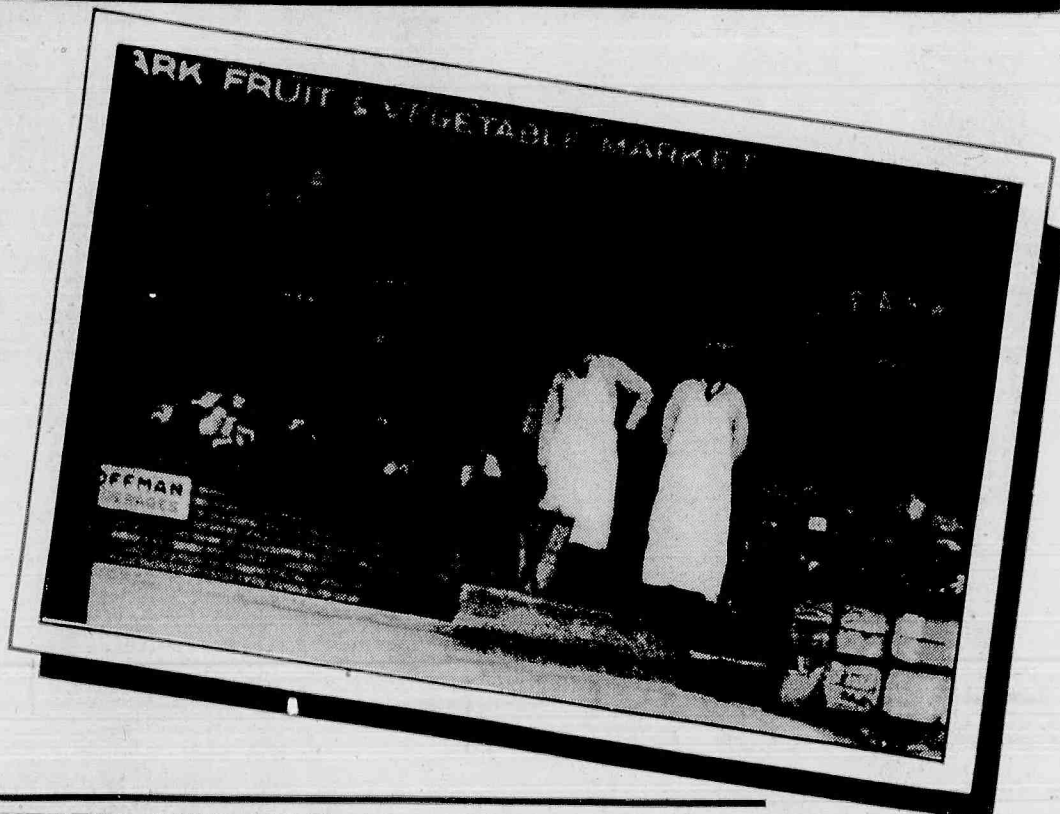

## FRESH IDEAS FROM ShopRite

You'll get Price Plus Freshness every time at ShopRite of Nutley. And that's a promise.

**TAKE OUR PRODUCE DEPARTMENT**  
Fresh foods arrive daily, straight from the farm, clean and crisp. You'll never find aging produce on our shelves!

**OUR FRESH BAKED GOODS ARE TOPS**  
Everyday, we bake fresh breads, cakes rolls and pies right in the store. You can't get fresher than that!

**TERRIFIC DELI AND APPY**  
Every deli order is sliced before your eyes—you can see the freshness. And our Appy Platters and salads are always made fresh. That's why they taste so good!

The Produce Place		The Appy Place		Dairy/Deli Place		Fresh Bake Shoppe	
	<b>GOLDEN BANANAS</b> <b>29¢</b> lb.		<b>STORE SLICED USDA CHOICE ROAST BEEF</b> <b>89¢</b> 1/4-lb.		<b>SOLID BUTTER HOTEL BAR</b> <b>\$1.69</b> lb.		<b>FRENCH BREAD</b> <b>99¢</b> 24-oz. TW pkg. of 3
U.S. #1 GRADE IDAHO POTATOES	<b>\$1.19</b> 5-lb. bag	STORE SLICED IMPORTED FINLAND SWISS	<b>\$1.49</b> 1/2-lb.	ShopRite ORANGE JUICE	<b>\$1.19</b> 1/2-gal. cart.	COCONUT CUSTARD, DUTCH APPLE	<b>\$2.59</b> 14-oz.
FRESH ICEBERG LETTUCE	<b>49¢</b> ea.	STORE SLICED ShopRite BOLOGNA	<b>\$1.09</b> lb.	KRAFT AMERICAN SINGLES	<b>\$1.99</b> 1-lb. pkg.	FRESH STRAWBERRY SHORTCAKE	<b>\$2.29</b> approx. 24-oz.
FRESH, LARGE GREEN PEPPERS	<b>79¢</b> lb.	ARMOUR NAVARRO GENOA SALAMI	<b>69¢</b> 1/4-lb.	WHY PAY MORE THORN APPLE VALLEY BACON	<b>\$1.09</b> 1-lb. pkg.	DELICIOUS TEA BISCUITS	<b>69¢</b> 8-oz. T.W. pkg. of 3
RED RIPE FAMILY PAK TOMATOES	<b>99¢</b> 26-oz. pkg.	(A.C.) RUSSEK LIVERWURST	<b>99¢</b> lb.	ShopRite MIDGET PORK ROLL	<b>\$1.99</b> 1 1/2-lb. pkg.	FRESHLY BAKED CHOCO. CHIP COOKIES	<b>99¢</b> 10-oz. T.W. pkg. of 10
NAVEL SUNKIST ORANGES	12 for <b>99¢</b>	DOMESTIC CHOPPED HAM	<b>89¢</b> 1/2-lb.	HERRUD MEAT FRANKS	<b>89¢</b> 1-lb. pkg.	ASSORTED PARTY COOKIES	<b>\$2.99</b> random weight



# PRICE PLUS

## PARTY PLATTERS

Be a guest at your own party, and let ShopRite do the work. Our Appy department will prepare festive tasty platters that make any party a real feast! Stop by our Appy Department for details.

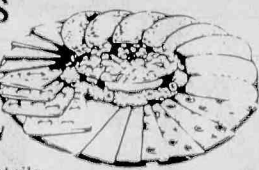

### What's New At ShopRite!

Elizabeth York Danish-23 Sensational Varieties

**DANISH FRUIT STRIPS** **\$1.39**  
16-oz. box  
ELIZABETH YORK APPLE CHERRY APRICOT PINEAPPLE

**Pound Cake** **\$1.19**  
PLAIN OR MARBLE ELIZ. YORK 14-oz. box

### The Dairy Place

Guaranteed freshness is your best buy

**ORANGE JUICE** **\$1.19**  
1/2-gal. cart.  
ShopRite

**Kraft American Singles** **\$1.99**  
1-lb. pkg.  
**Margarine** **39¢**  
REGULAR QUARTERS ShopRite 1-lb. pkg.  
**Breakstone Sour Cream** **89¢**  
pint cont.  
**ShopRite Yogurt** **3 8-oz. \$1**  
SUNDAE STYLE  
**Cottage Cheese** **89¢**  
FRIENDSHIP REG., OR LO-FAT 1-lb. cup

### The Deli Place

Delicious Deli any way you slice it

**THORN APPLE VALLEY SLICED BACON** **\$1.09**  
1-lb. pkg.

**Midget Pork Roll** **\$1.99**  
ShopRite 1 1/2-lb. pkg.  
**Herrud Meat Franks** **89¢**  
1-lb. pkg.

### The Frozen Food Place

Stock up and save with these frozen food values

**TAKE OUT SWANSON CHICKEN** **\$2.49**  
28-oz. pkg.

**ShopRite Sole Fillets** **\$1.99**  
16-oz. pkg.  
**Layer Cakes** **\$1.39**  
"ASST. VARIETIES" PEPPERIDGE FARM 17-oz. pkg.

### Grade A Fish Market

Oceans of nutrition and freshness

**Deled Shrimp** **\$2.79**  
& CLEANED INDIV. QUICK FROZEN 1-lb. pkg.

## The MEATing Place

Low ShopRite prices, high ShopRite values

**PORK, HOT OR SWEET ITALIAN STYLE SAUSAGE** **\$1.27**  
lb.

**WHOLE CHICKEN LEGS** **67¢**  
lb.

**Pork Loin For BBQ** **\$1.47**  
RIB PORTION lb.  
**Pork Chop Combo** **\$1.47**  
9/11 CHOPS LOIN PORTION lb.  
**Pork Loin Roast** **\$1.97**  
BONELESS, RIB PORTION lb.  
**Pork Shoulder** **\$1.69**  
SMOKED BUTTS, WATER ADDED, ShopRite lb.  
**Beef Liver** **89¢**  
FROZEN SKINNED & DEVEINED lb.

**5 LBS. OR MORE PER PACKAGE**  
**Chicken Thighs** **89¢**  
MEATY & JUICY lb.  
**Drumsticks** **99¢**  
CHICKEN BAKE, FRY, BAR & OUL lb.  
**Pork Spare Ribs** **\$1.57**  
FRESH lb.  
**Pork Chops** **\$1.87**  
CENTER CUT RIB CUT lb.  
**Chuck Steak** **\$1.97**  
BONELESS BEEF lb.  
**Club Steak** **\$3.99**  
BONELESS BEEF RIB lb.

## FRESH BEEF GROUND CHUCK

**\$1.57**  
lb.

**FRESH GROUND BEEF ROLL** **\$1.27**  
lb.  
APPROX. 3-LBS., NEW AT ShopRite-IDEAL FOR HAMBURGERS, MEATLOAF & STUFFING

**Chuck Pot Roast** **\$1.87**  
BONELESS BEEF lb.  
**Beef For Stew** **\$1.97**  
BONELESS, CHUCK lb.  
**London Broil** **\$2.27**  
CUT FROM BEEF SHOULDER lb.  
**Pork Shoulder** **87¢**  
FRESH (CALI) lb.  
**Beef Rib Steak** **\$2.77**  
BONE-IN, SHORT CUT lb.  
**Turkey Cutlets** **\$2.19**  
STORE SLICED, RICH'S FRESH lb.

## NEW FROM ShopRite CREME DE VEAU VEAL

**Shoulder Veal Chops** **\$2.39**  
lb.  
**Juicy Rib Veal Chops** **\$2.99**  
lb.  
**Meaty Loin Veal Chops** **\$3.19**  
lb.  
**Veal Cubes** **\$2.39**  
FOR STEW OR PEPPERS lb.

## The Grocery Place

Quality, Variety, Value -- ShopRite's trademark

**BLUE/RED/MR. AUTOMATIC MARTINSON COFFEE** **\$1.79**  
1-lb. can

**TODDLER SIZE PAMPERS DIAPERS** **\$6.99**  
box of 48

**Maxwell House** **\$3.69**  
COFFEE INSTANT 10-oz. jar  
**Tetley Tea Bags** **\$1.49**  
box of 100  
**Apple Juice** **99¢**  
LINCOLN NATURAL OR REGULAR 1/2-gal. btl.  
**ShopRite Mayonnaise** **99¢**  
1-qt. jar  
**Mac & Cheese** **95¢**  
ShopRite 7 1/4-oz. boxes  
**Cake Mixes** **69¢**  
BETTY CROCKER 1-lb. 2 oz. box  
**Ketchup** **89¢**  
PRIDE OF THE FARM 2-lb. btl.  
**Applesauce** **89¢**  
ShopRite REGULAR 3-lb. 2 oz. jar

## The Bakery Place

Quality and goodness are baked in daily

**English Muffins** **2 12-oz. 79¢**  
CROWN TOP 6-PACK pkgs.

**Instant Potatoes** **\$1.99**  
PILLSBURY HUNGRY JACK 2 1/2-lb. box  
**Tomato Puree** **69¢**  
PROGRESSO 1-lb. 13 oz. can  
**S&W Cut Green Beans** **39¢**  
1-lb. can  
**Triple Cola** **69¢**  
DIET OR REGULAR 2-liter btl.  
**Pepsi Cola** **\$1.79**  
72-OZ. T.W., REGULAR/DIET/LIGHT 6-pack cans  
**9" Paper Plates** **\$1.69**  
WHITE ShopRite pkg. of 150  
**Eco Bathroom Tissue** **79¢**  
4-roll pack  
**Spoon n Stir** **89¢**  
"WHAT'S NEW AT ShopRite?", ShopRite box of 50 packets

## Money Saving Brands

Money savers, plain and simple

**Cat Litter** **\$1.99**  
25-lb. bag

## One-Stop Shopping

At ShopRite, you'll find everything you need for your family under one roof. From our great grocery values to our fresh Produce, Appy, Dairy and Deli, to our Grade "A" Fresh Fish Market, and our beautiful array of health care products and beauty aids... it's all right here. ShopRite sells only U.S.D.A. Choice Beef and Grade "A" Poultry. And our great General Merchandise Department has everything from Appliances to Motor Oil, and Pantyhose to Toys. That's PRICE PLUS... low prices you can believe in, the variety you want PLUS quality you can trust. After all, we're not just a super-market... we're ShopRite.

## The Produce Place

Fresh from the farm to you

**IDAHO POTATOES** **\$1.19**  
5-lb. bag  
U.S. #1 GRADE NUTRITIOUS & ECONOMICAL

**Iceberg Lettuce** **49¢**  
WHERE YOUR SALAD BEGINS each  
**Green Peppers** **79¢**  
LARGE, FRESH JUST RIGHT FOR SALADS lb.  
**Tomatoes** **99¢**  
FAMILY PAK, RED RIPE AND FLAVORFUL 26-oz. pkg.  
**Sunkist Oranges** **12 99¢**  
CALIF. NAVEL VITAMIN BONUS 1.3 SIZE for  
**Navel Oranges** **\$1.09**  
CALIFORNIA FOR LUNCH BOXES "138 SIZE" 4-lb. bag  
**Chicory/Escarole** **3 \$1**  
ONLY 90 CALORIES PER LB. 3 lbs.  
**Crisp Celery** **49¢**  
AND CRUNCHY A DIETER'S DELIGHT stalk  
**Sweet Carrots** **3 \$1**  
& NUTRITIOUS CALIFORNIA 1-lb. bags  
**Artichokes** **3 89¢**  
DELICIOUS WITH HOLLANDAISE SAUCE 3 for  
**Delicious Apples** **49¢**  
REDGOLDEN WASH. STATE U.S. #1 GRADE lb.

## The Appy Place

Fresh sliced while you wait

**STORE SLICED USDA ROAST BEEF** **89¢**  
1/2-lb.

**Finland Swiss** **\$1.49**  
IMPORTED STORE SLICED 1/2-lb.  
**ShopRite Bologna** **\$1.09**  
STORE SLICED 1-lb.

## Health & Beauty Aids

Beautiful days start here

**REVLON FLEX BALSAM CONDITIONER & SHAMPOO** **\$4 \$5**  
16-oz. btl.

**Baby Shampoo** **\$2**  
JOHNSONS 11-oz. btl.  
**Baby Shampoo** **\$4**  
ShopRite 3 32-oz. btl.  
**Cotton Swabs** **\$2**  
ShopRite 3 boxes of 180  
**Polish Remover** **\$1**  
MAIL ShopRite 3 4-oz. btl.

## IN OUR PHARMACY DEPT.

# PRICE PLUS

**SUPER SPECIAL! Persantine Tablets (Dipyridamole)** **10.69**  
25 mg. 100 Tablets

**SUPER SPECIAL Zyloprim (Allopurinol)** **19.50**  
300 mg. 100 Tablets

**ShopRite Coupon**  
Towards the purchase of any **\$2.00 NEW PRESCRIPTION** **OFF**

WITH THIS COUPON  
NOT APPLICABLE TO FAX  
Coupon good at any ShopRite Pharmacy Dept. except in N.Y. Void where prohibited by law. Limit one per family. No further discounts allowed. Coupon effective thru Sat., April 25, 1981.

## One Plus One Equals Three

New Math? No! This is simply a way of describing a drug-drug interaction. Since most drugs can cause side effects of varying degree it's not surprising that one person may be using two drugs with similar side-effects, such as a cold remedy and a cough syrup, each with the capability of causing drowsiness. Instead of a simple additive effect, each may intensify the other so that the two together are more than twice as potent as either alone.

Call us at...235-0821

# We're Not Just A Supermarket... We're ShopRite

In order to assure a sufficient supply of sales items for all our customers, we must reserve the right to limit the purchase to units of 4 of any sales items, except where otherwise noted. Not responsible for typographical errors. Prices effective Sun., April 19, thru Sat., April 25, 1981. None sold to other retailers or wholesalers. Artwork does not necessarily represent item on sale. It is for display purposes only. Copyright WAKEFERN FOOD CORPORATION 1981.



Mike Lamberti's

## Buc Shots



## Surprises in store for baseball fans

As the weather warms and basketball and hockey begin to fade into the background, the major league baseball season moves into high gear and fans across this great land are rooting for their favorites, hoping that their team can make it to the ultimate goal, the World Series.

Each division seems to be a toss-up as a number of clubs have built themselves up with astute trades and the addition of some very strong pitching.

The strongest division in baseball remains the American League East. Baltimore, Milwaukee, New York and Detroit all have good shots at capturing the crown, but it's tough to overlook Cleveland and Boston completely. Only the Toronto Blue Jays don't figure to make much of a dent in the pennant race.

Baltimore appears to have a solid ballclub once again and should finish first. In the American League East, the Orioles have the best group of starting pitchers, and the bullpen should be a big asset. The Birds' manager, Earl Weaver, is as crafty and clever as any in the game and the Orioles, who have averaged 101 wins over the last two seasons, have some strong hitting, spearheaded by Eddie Murray and Ken Singleton. Weaver also has a way of finding talent that other clubs feel doesn't exist. Such pinch hitters as Rich Dauer, Terry Crowley and Jose Morales will help a lot more than most observers think.

The reason why the Yankees will finish second this year is the starting rotation. Unless George Steinbrenner rips out his checkbook and signs a big name starter, the Yanks might fall short. Tommy John and Ron Guidry lead the staff and Rudy May had a fine 15-5 mark a season ago. Tommy Underwood should also start, but there are too many ifs there, particularly when you consider John and May are in their late 30s. The bullpen, led by Rich Gossage and Ron Davis, is strong, but in a division that has Baltimore, strong might not be good enough. Don't forget, the Yanks beat the Birds by just three games last year and Baltimore got off to a terrible start.

Milwaukee boasts a great lineup with such notables as Ted Simmons, Cecil Cooper, Larry Hise, Ben Ogilve and Robin Yount. However, the Brewers' pitching isn't so hot, and when you have Jim Slaton leading the staff it isn't an encouraging sign. Rolie Fingers is now in the Brewer bullpen, but unfortunately it won't be enough.

The Detroit Tigers might be just a year away from the title. Kirk Gibson is back in centerfield and the strong double play combination of Allan Trammel and Lou Whitaker give the Bengals a solid infield. Al Cowens is back for the Tigers to add power as are Richie Hebner and Steve Kemp, but the Tiger pitching does have some flaws. Can Mark Fidrych ever return? Do the Tigers have a good bullpen, can their starters be effective against the likes of New York and Baltimore? The answer right now appears to be no.

Boston should take a nosedive to fifth place. Although the Red Sox are stationed in Boston, most of their team has found a new home in California. Fred Lynn, Rich Burleson and Butch Hobson now don Angel uniforms and Carlton Fisk is doing his catching in Chicago. There is some quality left, mainly Tony Perez and Carney Lansford.

Joe Rudi will help if he can stay healthy, but the Red Sox achilles heal throughout the years has been pitching — it's no different this year.

Cleveland is much better than a sixth-place ball club, but in this division it's tough to place them any higher. Jim Hargrove is a good hitter and the pitching could be effective providing Ross Grimsley returns to form and Rick Waits can have a good year. Wayne Garland can be a tremendous help if his bad arm returns to its 1976 form. Joe Charbenau, the 1980 rookie of the year, and Jorge Orta will provide power, but it looks like another long hot summer in the Ohio.

Toronto doesn't have too much to worry about. The Blue Jays won't have any pressure on them because no one expects them to break out of the cellar in their fifth year of existence. The Jays are on the right track, though, and have some good pitching and young, raw hitting talent. It will take time and it won't happen in 1981.

In the American League West, the Oakland A's can and probably will win the crown. Reason number one is the awesome pitching the A's have. Reason number two is Manager Billy Martin. Reason number three is the tremendous speed the A's possess. The Oakland pitching staff has Mike Norris, Brian Kingman, Rick Langford, Steve McCatty and Matt Keough. In 1980 that crew set a modern major league record for most complete games in a season. Also in 1980, the A's jumped from a 54-108 record in 1979 to 83-79. They also jumped from the cellar to second place. The A's figure to complete their miracle with a division crown come October. Ricky Henderson, heavy hitter Tony Armas and Duanne Murphy key a strong outfield and Dave Revering is beginning to blossom into a superstar.

Kansas City will be a close second. The Royals are solid everywhere, but their pitching isn't as good as Oakland's. George Brett, Willie Wilson and Amos Otis head a steady if unspectacular attack and Clint Hurdle is beginning to live up to his press clippings.

The Chicago White Sox will probably finish third by default. The Sox have Carlton Fisk, Ron LeFlore and Greg Luzinski now and that will help. The Sox also have some good pitching but by July figure to be out of the race. Forget about Texas, Minnesota, Seattle or California. Seattle is destined for last place again because the Mariners have absolutely no one to help them. Minnesota would be last if it weren't for Seattle, while Texas and California should be major contenders but will find ways to ruin themselves. The Angels have an awesome lineup but no pitching. The Rangers have talent everywhere but each year choke when they have a chance to move up on the leaders.

In the National League, Philadelphia seems a good bet to capture the east again. The defending champs have a solid nucleus returning and enough pitching to hold off St. Louis and Montreal. Larry Bowa, Pete Rose, Mike Schmidt, Garry Matthews and Gary Maddox will do the hitting and Steve Carlton, Larry Christenson and Bob Walk will lead the pitching staff. The Phils also have Tug McGraw and Sparky Lyle in the bullpen. Enough said.

St. Louis might sneak into second if the pitching holds up. The Cards have a devastating hitting department led by George Hendrick, Keith Hernandez, Ken Oberkfell, Tony Scott and Garry Templeton. Whitey Herzog, the Cards' manager and GM, made some big trades over the winter in the hopes of shoring up

Please see "Buc Shots" on page 16.

## Diamondmen regroup and bomb Wessex 9-1

By Mike Lamberti

After suffering its first setback of the 1981 season, the Belleville High baseball team regrouped to upend West Essex last Saturday.

The team carried its 7-1 record to Kearny on Tuesday and will host Columbia this morning in an 11 a.m. start. Caldwell is the Bucs' next opponent noon Saturday at Caldwell. This coming Monday, the Bucs will host East Orange and on Tuesday

will entertain Essex Catholic. Both of those games are set for 3:45 p.m.

The Bengals of Bloomfield spoiled the Bucs' perfect record by blanking the locals 2-0 last Thursday. Bengal hurler Anthony Sarno was masterful, tossing a one-hitter. Only Bobby Brave's single saved Belleville from the ignominy of a no-hitter. Anthony Coco took the loss, though once again he was marvelous on the mound, allowing two runs in the first inning and then blanking

Bloomfield the rest of the way.

"It just goes to show that good pitching will always beat good hitting," said Buc head coach George Zanfani. "Sarno pitched a fine ball game and Bloomfield is much better than its record would indicate."

The Bengals entered the game with Belleville carrying just a 1-5 mark, but that was obviously misleading. Bloomfield lost its first five games to some of the best teams in the state. The combined record of

those five squads was 28-2.

Bloomfield scored the only runs of the game when Scott Semper socked a two-run homer. The Bengals managed just five hits off of Coco who struck out three and walked none. Sarno fanned seven and allowed just two free passes.

West Essex invaded Belleville last Saturday and for many members of the Buc baseball team, a bit of revenge was in order. As most Belleville fans remember, the Bucs lost the state championship football game to West Essex last December and shortly after that, the wrestling squad dropped its opening match to the Knights before reeling off 13 wins.

This time Belleville was ready and pounced on the visitors 9-1. Frank Fazzini was at his best, hitting home run number three and driving in four runs for the day. Eugene Cancelliere picked up the victory, his second without a loss. "Fu" pitched the entire game, allowing just seven hits.

The Bucs started things off with three runs in the first. Bobby Brave doubled and Dave Starr singled him home. Fazzini then cleared the bases with his homer. The Bucs added solo

Please see "Diamondmen" on page 17.



**Buc Bullet** — Eugene Cancelliere fires across the plate in Saturday's game with West Essex. He went the distance as the diamondmen won a 9-1 game at Belleville.

## Crew team sweeps sea

By Rich Leardo

Perfectly is the way to describe how the Belleville crew team performed on Saturday against tough Philadelphia-area competition from Lower Merion High School. The Buc oarsmen took all of the races, and most by large margins, indicating how far they have progressed since their season opener.

The races took place just outside of Philly, and the Buccaneers proved that a home water advantage may be no advantage at all. Beginning with the junior eight race, Belleville demolished its Lower Merion counterparts. The junior eight boat beat the Lower Merion shell by 18 seconds in a three-way race which included the Buc "thirds" shell, comprised of second-team oarsmen. The thirds boat finished eight seconds behind the Lower Merion shell in what could be called a moral victory.

The freshman boys also got into the act, as they beat the Lower Merion shell by 13 seconds to up their record to 5-1 on the season.

Lower Merion also fielded a girls' varsity boat but may be wishing it hadn't as the Belleville shell came out on top by 18 seconds, a considerable margin in light of the fact that the Lower Merion team was considered one of the best.

The freshmen girls also soundly defeated Lower Merion, this time by 14 seconds, to improve their record to 2-1.

The junior four squads also had a clash on the river, with the Bellevillites winning by a seven-second margin to keep the Buc squad undefeated on the day.

Coach Sam Giuffrida was very pleased with the performances of his squad, right down the line. He emphasized once again that Belleville has been going into most of its

Please see "Oarsmen" on page 16.

## Softball squad pummels foes from Orange, Union

By Mike Lamberti

It was a bittersweet week for Carl Corino and his softball squad. The girls were victors in two of three games and were encouraged by the progress of their star second baseman, Rosie Leonidis, still not quite 100 percent after an injury in the basketball season.

However, dark clouds set in on the girls' holiday as starting catcher Tracy Buono nursed a broken finger. She figures to miss about a week-and-a-half of action.

Belleville traveled to Livingston yesterday and will be at South Orange this afternoon to battle the tough Cougarettes of Columbia. Saturday, the girls return home for a battle with Caldwell. That game can be seen 7 Saturday on TV-3. The game will be rebroadcast 6 p.m. Sunday.

The girls defeated Union and Orange last week, running their consecutive victory streak to six games.

However, the team had its bubble broken by Montclair Immaculate Saturday. Belleville was 6-2 at the start of this week, a record which Corino was very pleased with.

"We've been doing a good job," said the coach. "We hit the ball pretty well against Union and Orange last week, but Montclair Immaculate played a real good game last Saturday. Give them credit, they didn't make any mistakes and their pitcher did a nice job."

Indeed, Debbie Hughes, Immaculate hurler, threw seven innings, allowing just four hits and two runs. Belleville scored in the fourth when Luisa Dinis smacked a triple to drive home Donna Campana and Debbie Jinks, who had reached safely on a walk and a fielder's choice respectively.

Montclair Immaculate scored once in the second, once in the

fourth, broke the 2-2 tie with a solo run in the sixth and put the game away with two runs in the top of the seventh inning. All told, the visiting squad had 10 hits. Jinks took the loss for Belleville.

Against Union Monday of last week, the girls had to work hard for their victory. Union jumped out to a 2-0 first-inning lead, but Belleville tied it with runs in the second and third frames. In the fourth, the local girls took the lead. Dawn Ritacco singled and stole second, and Nancy Coffey singled her home. Buono then sacrificed Coffey to second base. Jinks drove home Coffey with a single.

Union tied the game with two runs in the fifth, but in the Belleville sixth, Kim Indiero broke the deadlock with a home run. Finally, in the seventh, the girls scored two

Please see "Injuries" on page 16.



**Strategy Break** — Coach Grace Worley gives her volleyball team some pointers during last Wednesday's match at Nutley. The Buc girls absorbed their fifth loss of the season.

## Volleyballers lose at Nutley

By Michael C. Gabriele

The Blue-Gold volleyball team lost to crosstown rival Nutley last Wednesday, dropping its season mark to 0-5. The girls' junior varsity team was also beaten and fell to 2-3.

The games, played at Nutley, were dominated by the Raiderettes from the start. The Buccaneers could not match Nutley's size at the net and fell victim to the Raiderettes' superior spiking early in the contest. Nutley defeated the Blue-Gold girls in two straight games by scores of 15-3 and 15-4.

The Buccaneers were led by Captain Becky Bridge, Donna Dombrowski and Rose Cataldo. Head coach Grace Worley substituted freely during the match, and Belleville was able to work several plays during the set but was unable to sustain any scoring momentum.

"We've got to get our act together," Coach Worley said before last week's match, but the team will

Please see "Volleyball" on page 16.



## Lamberti's Buc Shots

Continued from page 15.

the pitching. Bob Shirley and Lary Sorenson now hurl in Redbird uniforms and Bruce Sutter now occupies the bullpen. Could that be enough to beat Philadelphia? Probably not.

As good as everyone says the Montreal Expos are, the feeling here is that they're overrated. The pitching is fairly strong, but the hitting is erratic. Ellis Valentine, Warren Cromartie and Gary Carter can all sock the ball, but the Expos seem to lack a little bit everywhere and they'll probably finish close but no cigar.

The Mets, Cubs and Pirates will battle for fourth place. Pittsburgh will win the battle because the Mets and Cubs just aren't that good. Pittsburgh still has Willie Stargell, Dave Parker and Bill Madlock, but they're getting a little older and the pitching isn't that strong. The management was fool enough to want to unload Jason Thompson, but they can thank the commissioner's office that they still have him. The Mets are going nowhere because they still lack that certain drive and experience, Rusty Staub and Dave Kingman notwithstanding. They will probably win about 75 games or so, but they don't seriously figure to finish .500. The Cubs, well don't ask about them.

In the National League West, the Los Angeles Dodgers will win even though some people think they're too old to do it. The Dodgers still have Dusty Baker, Reggie Smith, Ron Cey, Steve Garvey and Bill Russell. Pedro Guerrero and Ken Landreaux are also solid players who should make important contributions. The pitching looks good with Fernando Venezuela, the 20-year-old sensation from Mexico throwing darts and Burt Hooton, Bob Welch and Rick Sutcliffe sharing starting roles. The bullpen is more than adequate with Rookie of the Year Steve Howe the leader.

The Houston Astros will finish a close second. The Astros have good pitching — Nolan Ryan, Don Sutton, Joe Niekro and Frank LaCorte are strong and Joe Sambito will shore up the bullpen. However, the Astros still lack a group of good hitters and will fall victim to the Dodgers late in the year if not sooner.

Atlanta will take third, edging out Cincinnati. The Braves are an up-and-coming team and have some good power. The Reds are starting to slide a bit and the Braves might have an edge in pitching as well. San Diego and San Francisco might as well forget about it now.

As for the playoffs, look for Baltimore to beat Oakland and Philadelphia to edge Los Angeles. That means a Philadelphia-Baltimore World Series in October 1981.

The Belleville High School athlete of the week is Frank Fazio. Frank has been on a hitting tear since the beginning of the year and has already banged out three homers.

The quote of the week comes from Buc pitcher Anthony Coco. Asked what college he'll attend next fall, Coco replied, "Nobody wants me. I'll probably just go to the major leagues."

The answer to last week's quiz. The question was, which teams were in the 1972 baseball playoffs and which clubs made it to the World Series? The answer: Cincinnati beat Pittsburgh in five games and Oakland defeated in Detroit in five games. The A's then defeated the Reds in the series in seven games.

For this week's quiz, name the last horse to capture the Triple Crown and the year it happened.

## Triple 'S' champ of rec basketball

After three years of frustration, Triple "S" Sports took the Belleville Recreation Men's Basketball League championship in convincing style last week. Triple "S" downed Chief Motors 72-58 and finished the regular season and playoffs with an unblemished 14-0 record.

Ed "Country" Jernigan put together his most impressive game of the season scoring 22 points, grabbing key rebounds and adding a

number of blocked shots for Triple "S" Sports. Abdel Anderson and Charlie Carr chipped in 14 points apiece. Also aiding Triple "S" were Bernard Cosby who had 10 points, Robert Johnson with four, Ken Edwards, Mark Canyon, Anthony Carr and Ulysses Squire, each with two points. Bob Byers is the Triple "S" coach.

Chief Motors was led by Todd McDougale's 21 points.

## Injuries to two starters hindering softball club

Continued from page 15.

runs to insure victory. Buono singled and advanced to second on a wild pitch. Dinis walked and both players stole a base. With teammates on second and third, Michelle Jeannotte singled for two runs and Indiero drove home Jeannotte with a single of her own.

Belleville came away with an 8-4 victory as Kathy Woods went the distance. Woods struck out three and walked just one. She allowed just six hits.

The Orange game last Thursday was an easy one for Belleville as the girls roared to a 10-2 triumph. In that contest, freshman pitcher Dina DeAquino (known as Gina Aquino in some quarters) pitched five hitless innings before being lifted in favor of Debbie Mundy who picked up the save. Orange scored its two runs in the second because of some wildness by DeAquino, but Belleville more than made up for it. The Buc girls tallied seven runs in the second and added solo runs in the third, fourth and sixth innings.

All told, the girls had 11 hits while playing errorless softball. Donna Campana had a great day, collecting three hits. Mona Stampe also had three hits and Nancy Coffey and Kim Indiero had two apiece.

Leonidis, Belleville's fine second baseman, has been sidelined with a sore knee. The junior had a leg operated on during the basketball

## Oarsmen face Poughkeepsie

Continued from page 15.

races as the underdog, and that most of the Buc shells are racing "out of their categories." In other words, the Belleville teams have been racing in higher age brackets than they should be due to a shortage of seniors and an overall lack of personnel.

Giuffrida was also quick to observe that the Buc shells have improved markedly since the outset of the season. "I've definitely seen steady improvement in this team," he said. "We were losing a bit of confidence because of our poor showing last week, but the kids managed to regain it and come back on Saturday."

This week also provided plenty of action for crew enthusiasts in Belleville, with the Bucs slated for two races because of spring recess. The first was yesterday against cross-river rival Nutley for bragging rights at the boathouse facilities on the Passaic. The second will also be at home, against Poughkeepsie Saturday.

## Volleyball team hosting Rayway

Continued from page 15.

have to wait some time before attempting once again to get itself on track. The volleyball squad, which had hoped for great improvement in this its second year of existence at BHS, has gotten off to a disappointing start.

The jayvee games with Nutley were even more lively and energetic than the varsity contest as the Blue-Gold junior varsity worked many successful sets and spikes.

The volleyball teams were off this week due to spring vacation. The girls return to action at home 3:45 p.m. next Thursday against Rayway.

### Bikneak Carpentry Contractor

FAST PROFESSIONAL SERVICE  
Alterations • Additions • Basements  
Paneling • Doors • Ceilings • Roofing  
Masonry • Wood Decks • Kitchens •  
Porch Enclosures • Steps •  
Exterior & Interior Painting.  
783-6606

SPRING IS HERE

## Lose Weight Feel Great

### ONE to ONE COUNSELING

No group pressure or embarrassment. You are encouraged every step of the way.

Nutritionally sound, well balanced diet. No drugs, shots or pre-packaged food.

### EASY TO FOLLOW

Studies shows the simpler the diet, the better the success rate.

### FOLLOW-UP COUNSELING

We help maintain your ideal weight. Take charge of your life now! Call now!



MINI PROGRAM	MIDI PROGRAM	MAXI PROGRAM
10-15 LBS IN 3 WEEKS	16-25 LBS IN 6 WEEKS	25 LBS OR MORE

CALL NOW!

HOW TO WIN AT THE LOSING GAME  
**DIET CENTER**

CALDWELL: 485 Bloomfield Ave.  
NUTLEY: 166 Chestnut St.  
PARSIPPANY: 1180 Route 46 W.

228-4200  
667-8446  
263-8686

# GOOD YEAR SPRING SALE RALLY

**SAVE WITH CONFIDENCE!**

**Power Streak 78**

**\$27**

A78-13 blackwall, plus \$1.50 FET, no trade needed.

Sale ends May 1st, 1981

SIZE	BLACKWALL SALE PRICE	WHITEWALL SALE PRICE	Plus FET, No trade needed.
B78-13	\$30.15	\$31.70	\$1.61
E78-14	\$35.05	\$36.85	\$1.75
F78-14	\$36.75	\$38.75	\$2.14
G78-14	\$38.10	\$40.05	\$2.28
G78-15	\$39.25	\$41.30	\$2.36
H78-15	\$41.15	\$43.15	\$2.57

Other Sizes Sale Priced, Too!

## SAVE ON POLYGLAS!

### Cushion Belt Polyglas

Choose the strength of fiber-glass cord belts  
Plus the cushioned ride of resilient polyester  
Good road contact and long mileage, too

**\$39**

B78-13 whitewall, plus \$1.80 FET, no trade needed.

**SAVE NOW**  
Sale ends May 1st, 1981

RAIN CHECK - If we sell out of your size we will issue you a rain check, assuring future delivery at the advertised price.

Whitewall Size	Regular Price	SALE PRICE	You Save	Plus FET, No trade needed.
D78-14	\$53.85	\$44.00	\$ 9.85	\$2.04
E78-14	\$55.95	\$46.00	\$ 9.95	\$2.14
G78-14	\$60.75	\$49.75	\$11.00	\$2.44
H78-14	\$64.55	\$53.05	\$11.50	\$2.62
G78-15	\$62.15	\$51.00	\$11.15	\$2.50
H78-15	\$67.00	\$55.20	\$11.80	\$2.72



★ **VIDEOCASSETTES!** ★  
★ ★ ★ **FOR RENT OR SALE** ★ ★ ★

LET US VIDEO TAPE YOUR SPECIAL OCCASION  
Units Also Available For Rental

**WE STAY CURRENT! NOW AVAILABLE**  
'9 TO 5'  
'FLASH GORDON'  
'AIRPLANE'  
'STUNT MAN'  
'CRUISING'  
'FAME' & MORE  
All Ratings

and many, many more for ENTERTAINING

**THE VIDEO STATION**  
1164 ROAD ST. CLIFTON (Next to Fleck's) 779-1478  
Open Mon. & Fri. 10-7, Tues. & Thurs. 10-6, Sat. 10-5, CLOSED WED.  
Come In For Your Free Catalog

★ **ONE STOP SHOPPING FOR YOUR ENTIRE VIDEO NEEDS!** ★

**HABAND**

**EXECUTIVE BLAZER JACKET**  
SMART BLACK and WHITE CHECKS!  
3-DAYS ONLY

**A Fashion Statement!**

The great American Favorite Blazer Jacket, now interpreted in handsome Black and White woven mini-check, exclusively for Haband by designer Jim McClane. And Look! Gentle stretch woven polyester means no wrinkles, no muss, neat as a pin appearance. They look just great with Haband's Executive Slacks, too.

**SPECIAL INTRODUCTORY PRICE!**  
Only **34.95** reg. price 39.95

**PLUS EXECUTIVE SLACKS**  
Top flight executive slacks smartly tailored and comfortable without exception. Perfect for business and office wear all week, and extra good looking during the weekend.

**12.95** reg. price 15.95

Larger Sizes Slightly Higher.

**HABAND** **HIM HER**  
BELLEVILLE  
Grand Union Shopping Ctr.  
Joralemon & Main Street 759-9116  
STORE HOURS: Mon.-Fri. 10-9 pm; Sat. 10-6 pm; Sun. 12-5 pm  
Bayville Bricktown Ridgeland Belleville Hackensack Middletown Pleasantville Paterson

PROLONG TIRE LIFE, BOOST MPG

**Front-End Alignment**

**\$19**

Parts and additional services extra if needed.

MAINTAIN STOPPING DISTANCE

**Brake Service - Your Choice**

**\$88**

Additional parts and services extra if needed.

2-WHEEL FRONT DISC: Install new front brake pads and grease seals • Resurface front rotors • Repack front wheel bearings • Inspect calipers and hydraulic system • Add fluid & road test car. (Does not include rear wheels)... OR

4-WHEEL DRUM: Install new brake lining, all 4 wheels • New front grease seals • Resurface drums • Repack front bearings • Inspect hydraulic system • Add fluid & road test car • Most U.S. cars, some imports.

**SALE!** For Pickups, Campers, Vans & RV's

Save Now On Tracker AT Tires...  
The All-Terrain Tire For Low Cost Mileage

**\$80**

Outline White Letter, Size 9-15, LR B, plus \$3.82 FET, No trade needed.

Size	Side-wall	Load Range	SALE PRICE	Plus FET, No trade needed.
10-15	OWL	B	\$83.75	\$4.60
11-15	OWL	B	\$86.25	\$4.60

Sale ends May 1st, 1981

**BERGEN TIRE OF NUTLEY**  
126 Washington Ave., Nutley 235-9007

**GOOD YEAR**  
We Employ Certified Mechanics



# Track team boasts of individual stars

Although the Belleville High track team hasn't been a big winner this season, the cindermen and women have come through with some fine individual efforts, that deserve recognition.

The Buc weight team, a strong point year in and year out on Belleville track squads, has continued the tradition. Anthony D'Agostino, great all-around athlete that he is, has been performing very well in the shot put and javelin throw. D'Agostino tossed the iron ball 45 feet, one inch against Passaic and is hoping to break the school record for the javelin before the season ends.

Another tough competitor has been junior Anthony Guarino. Guarino has also excelled in the shot put and discus throw and, according to head coach Rich Ruffalo, "is one of the hardest workers on the team. He gives it his best effort and has been showing a lot of improvement."

On the girls' team, JoAnn Benecchi has been proving to her competition that she is one of the better javelin throwers in the area. Benecchi also tosses the shot put and could score some points in the county and sectional championships.

On the track, Tom Kane, a sophomore, has been very impressive. Kane has been running the 1,500 and 3,000 meters and has wowed assistant coach Jim Beck. Beck, a strong runner in his time at BHS, feels that Kane will make a lot of progress over the next couple of years. His times have improved rapidly since the start of the year and he has a very fluid running style.

Dana Caruso, now in her senior year, has always impressed her coaches with her talent, hard work and determination. She's a big asset to any team she competes on and is

the captain of the girls' squad for the second straight year. (Dana, incidentally, competed in the Cherry Blossom Run sponsored by the county April 11. She completed the 10-kilometer (6.2-mile) course in 42:39.8, the best time in the girls' 15-19 age category. Her time was the third best among all women runners

and was just a minute behind the top clocking. Over 600 runners, male and female, took part.)

Some other good performances have been turned in for this year's girls' squad by the all-purpose runner, Barbara Gundry. "The Bubble" has been competing in the high jump, the 400-meter run, the 400-meter hurdles, the 800 meters and the mile relay team. She has good speed and is a very intelligent athlete.

Brian Allum and Tom Fuscaldo have come around recently as has Cecilia Graham. Graham holds the girls' high jump record of 4-8 and seems a cinch to crack that mark before the year is out. Allum and Fuscaldo both have good speed and with continued hard work will be very difficult to beat.

Karen Lordi and Vic Coco have been battling hard since the beginning of the campaign and both runners are valuable assets to their teams.



First Wait — Bobby Brave of Belleville (left) is at first base after reaching on an error in Saturday's baseball game with Wessex. He later scored.

## Short-handed racquetmen operating at disadvantage

The Belleville High boys' tennis team is not one of the favorites to win a state title this year, but the club has stuck together and continues to make progress.

The team, under the direction of Mike Pollard, has yet to win a match this year. The Bucs are at a great disadvantage because they have only four players on the squad. Thus they must forfeit two matches, a singles and a doubles, every time out and find themselves two team points down before the first match even starts.

"I have to say the kids are trying," noted Pollard. "The team has shown some improvement and hopefully with hard work they'll continue the upward swing. We of course need more players on the squad and I hope we can get a better turnout in the future."

David Boyd, a freshman, has been occupying the "hot seat," playing the

first singles spot. His competition has been the most gruelling the area can offer, but Pollard has been impressed with his effort. "He's starting to get an idea of how the game should be played. His ground strokes are improving and if he improves on his first serve, he'll be a big factor," the coach said.

In the second singles spot is junior Mark Dombrowski. Dombrowski has won two matches this year and has been gaining rapidly in experience. Mark, the only returning player from last season, has been facing good competition. By next, he'll be a very difficult player for the op-

position to handle.

Jose Lousa and Edgar Feliciano are the first and only doubles team. Lousa and Feliciano are new to the game of tennis, but have been showing promise so far. "They're starting to improve," said Pollard. "Inexperience is a big factor. Kids on the other teams have been playing since they were 10 years old and some of our guys are just starting to learn the sport."

**SUIT CLUB WINNERS**  
MON. N. CARRACINO  
NUTLEY  
FRI. A. SPAGNUOLO  
NUTLEY  
FRANKLIN MEN'S  
SHOP  
667-0189

## Diamondmen hitting a ton

Continued from page 15.

runs in the third and fourth innings before putting the contest to rest with three runs in the fifth frame.

In the fifth, Jerry Ross led off with a double and scored on Starr's two-bagger. Fazzini tripled home Starr and scored when Joe Corbalis singled.

"We hit the ball very well in that game," said Zanfani. "I'm very happy with the way we've been playing. At 7-1, I really can't complain. The tough part of our schedule is starting to come around and the boys have to be ready for the real good teams."

**BUC NOTES:** Fazzini continues his tear with a .600 batting average. Special accolades to Bobby Brave. He is stinging the ball at a .565 clip, while Jerry Ross is hitting .345. Mike Forte is also pounding the ball at .360. Cancelliere, Coco and Roger Lentz have two pitching victories apiece, and Bob Brogan has one.

## Housewife softball starting up again

The Belleville Recreation Department will once again be sponsoring the Housewives Softball League. Games will be played 9:30 a.m. Tuesdays and Thursdays.

The league is designed so that women with young children can drop them off at school in the morning, play softball and be finished in time to pick them up at lunch.

Both women who have played in the past and those who are new to the league must contact the Recreation Department at 759-3121 to register.

Any woman who coached a team in the past or who wishes to coach a team for the first time is urged to contact Audrey Roll at 751-2790.

COUPON

**BELLEVILLE PIZZA & Restaurant**

118 Washington Ave.  
Belleville  
**751-4988**

Specializing in Greek  
Souvlaki - Gyros  
Italian Hot Dogs - Subs  
Hamburgers - Steaks  
- Dinners - Calzone

**Completely Remodeled**

**OPEN 7 DAYS**  
11:00 a.m. to 11:00 p.m.  
Friday & Saturday  
Till Midnight  
**WE DELIVER**  
\* Delivery Man Wanted

COUPON

## FREE Cosmos/Fidelity Union SOCCER CLINIC

**Join Giorgio Chinaglia and the Cosmos Soccer Team!**

Saturday, May 9th, 10:00 AM. at Giants Stadium.  
Pick up your free tickets at any Fidelity Union bank office.

No deposit necessary.

**FIDELITY UNION BANK**

Fidelity Union Bank, Fidelity Union Savings, Fidelity Union Bank NA, Garden State Building, Fidelity Union Trust Company, N.J.

## DODGE MONTCLAIR INC.

CARS • TRUCKS • VANS  
SALES • SERVICE

We are only minutes away from the Nutley-Belleville area...Service and reputation is the name of the game in the auto industry.

Your New Dodge Is Only Minutes Away!

**10 ELM ST.  
MONTCLAIR, N.J.  
744-3660**



GO EAST OR WEST ON BLOOMFIELD AVE. TO GROVE ST. MONTCLAIR...OR SOUTH ON GROVE ST. MONTCLAIR TO BLOOMFIELD AVE. WE'RE THE 1ST BUILDING FROM THE CORNER.

## TERMITES Swarming — call BLISS

BE SURE... BLISS has been serving the Home Owner for 97 YEARS. For a complete FREE INSPECTION of your home by a Termite Control Expert, supervised by the finest technical staff, phone:

**676-8888**



**BLISS TERMITE CONTROL**  
DIV. OF BLISS EXTERMINATOR COMPANY • EST. 1882  
The Oldest & Largest in Conn.

## NEED A CAR? RENT A CHEVY!

ANY WEEKEND 9 A.M. to 5 P.M.  
or 5 P.M. to 9 A.M.  
**\$9** + tax



**Best Auto Rental**  
CALL MR. GEORGE  
991-4200

473 KEARNY AVE KEARNY

## BUYRITE LIQUOR

Budweiser	24-12 oz. cans	\$7.80
Schaefer Cream Ale	12 oz. bottles 6 pack	\$1.30
Schaefer Cream Ale	12 oz. bottles case	\$5.20
Sambuca Romano	750 ML	\$10.25
Paisano	4 LT	\$3.11

**4.98** 750 ML  
Scorpion

**6.89** 750 ML  
BEAN'S BACK LABEL

**12.26** 1.75 LITER  
CANADIAN WHISKY

**5.02** 750 ML  
CABERNET SAUVIGNON

**5.02** 750 ML  
CHARDONNAY

**8.60** 750 ML  
Coronet VSQ Brandy

**6.52** 750 ML  
Coronet VSQ Brandy

**4.23** 750 ML  
Peppermint Schnapps

**3.10** 750 ML  
B&C SAINT LOUIS BEAUJOLAIS

**6.65** ONE LITER  
Coronet VSQ Brandy

**5.31** 3 LITER  
ALMADEN Mountain Chablis

**12.60** 1.75 LITER  
DRAMBUIE LIQUEUR

**12.04** 1.75 LITER  
B&L

**10.05** 1.75 LITER  
Canadian LTD

**4.75** 750 ML  
GORDON'S

**7.16** 750 ML  
80 PROOF

**3.06** 3 LITER  
Cribari VINO ROSSO

**4.03** ONE LITER  
BAMBUKI

**6.61** 750 ML  
CHASE & SANBORN COFFEE LIQUEUR

**3.70** 1.5 LITER  
Widmer LAKE NIAGARA

**4.05** 750 ML  
DEINHARD GREEN LABEL MOSELLE

**Time to get out and BUYRITE**

PRICES EFFECTIVE THURS. APRIL 23rd THROUGH SAT. APRIL 25th

ALL PRICES INCLUDE SALES TAX

**NUTLEY WINE SHOP 667-1315**

"The Wine Specialists" 559 Franklin Ave., Nutley



# Program for seriously ill meets Monday night

"Make Today Count," a program designed to help persons with cancer and other life-threatening diseases cope with their conditions, will be held on a twice-monthly basis at Clara Maass Memorial Hospital.

Memorial Hospital. The next session will be 7:30 p.m. Monday in the third-floor dining room of the continuing care center. Sessions will then follow every other week. The program, which began last

month, is open to anyone who is afflicted with a life-threatening illness or who knows someone who is. Dr. Patricia Murray, a registered nurse who is coor-

dinating "Make Today Count," has been active in devising support programs among cancer patients in the hospital's oncology unit. The self-help program is run by

patients and friends themselves and focuses on dealing with treatment and with life. Group members discuss experiences and changes in their lives.

The Clara Maass "Make Today Count" program is one of 270 around the country. For more information, call 751-1000, extension 814, between 9 a.m. and 3 p.m.

## Health hints for summer

Is a bee sting something you should worry about? How should you treat an animal bite? What are some accidents children are most prone to?

Now that spring is here and you and your family will be spending time outdoors, it is important to their health and safety that you know the answers to questions like those. And the information is just a phone call away through the Tel-Med system at Clara Maass Memorial Hospital.

Getting advice of a professional is expensive, but Tel-Med is free and simple to use. Over 200 tapes on health-related questions are available by calling 751-7000 and asking for the tape by its number of exact title. A brochure listing all the tapes is available by sending a stamped, self-addressed envelope to Tel-Med, c/o Clara Maass Memorial Hospital, 1 Franklin Ave., Belleville, N.J. 07109.

On the tapes, which run about five minutes, you will hear pertinent information about illnesses and problems. Once a tape is finished, your call will be disconnected automatically.

Topics covered by the Tel-Med system include heart disease, home health care, alcohol abuse, eye care, diet and birth control.

Tel-Med is designed to provide health information but is not to be used in an emergency situation or to take the place of your family physician.

Tel-Med is open 9 a.m. to 6 p.m. on weekdays and 10 a.m. to 3 p.m. Saturdays. The system is closed Sundays and holidays.

Groups or organizations interested in distributing Tel-Med brochures are asked to contact the Clara Maass public relations department at 751-1000, extension 817.

Some Tel-Med tapes related to warm-weather health and safety are 406, Accidents, Safety and Children; 1082, Sports Tips for Youngsters; 1101, Excessive Warm Up Slowly; 195, Bee Sting: It Can Cause Death; 91, Severe Bleeding; 94, Shock; 98, Head Injuries; 99, Sprains; 102, Mouth-to-Mouth Resuscitation for Babies; 103, Mouth-to-Mouth Resuscitation for Adults; 108, Fainting; 110, Finding Someone Unconscious; 118, Animal Bites, and 121, Bee Stings.

## Family show here tonight

The Belleville Public Library is sponsoring a family night with Bob Conrad at 7 p.m. Bob Conrad is known as one of the most versatile performers in the field of children's entertainment.

Using a uniquely different kind of ventriloquism, he creates fascinating personalities out of hats, slippers, paper plates and most any kind of material at hand.

The father of six children, Conrad has an insight into the things children like, and he tries to satiate those likes with his music, magic, puppetry and ventriloquism.

In the entertainment business over 20 years, he is a member of the American Federation of Musicians, Puppeteers of America, the Society of American Magicians and the Society of American Ventriloquists.

Free tickets to Conrad's show may be obtained by visiting the library at 221 Washington Ave. or calling 759-9200.

Sale Thursday, April 23rd thru Saturday, April 25th

# Two Guys

Naturally...

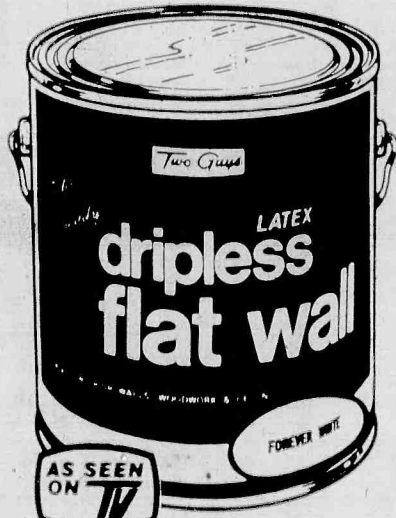

1/2 OFF! Two Guys "Better Quality" Latex Wall Paint

4<sup>49</sup> Gal.

Our reg. 8.99. Dripless formula makes clean-up a breeze! Super selection of colors, including white. Washable.

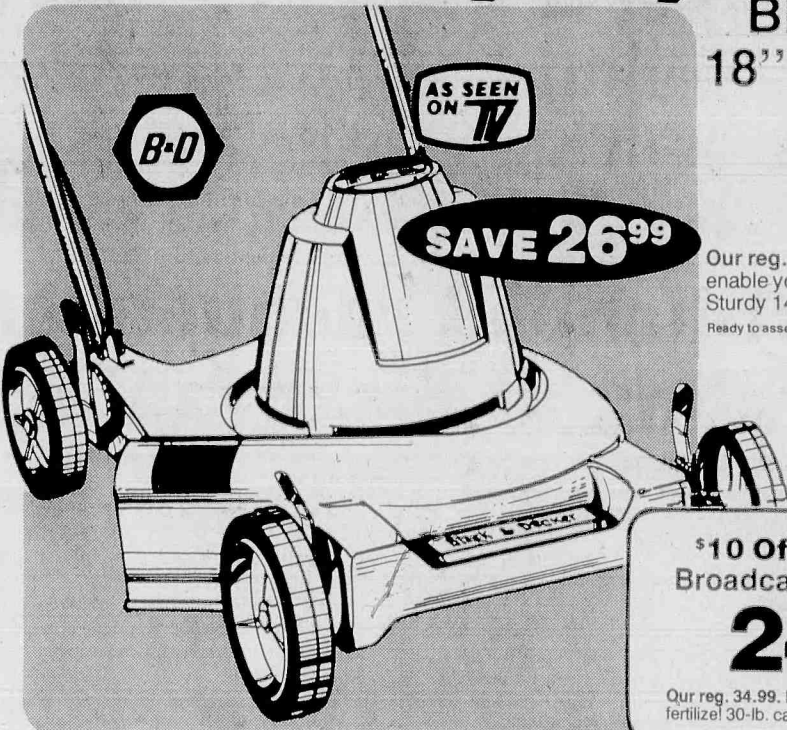

Black & Decker 18" Electric Mower

\$88

Our reg. 114.99. Finger tip height adjusters enable you to mow any kind of lawn with ease! Sturdy 14-gauge steel deck. #8008

Ready to assemble.

Grass catcher available.

\$10 Off! Cyclone Broadcast Spreader

24<sup>99</sup>

Our reg. 34.99. Fast, accurate way to fertilize! 30-lb. cap. Ready to assemble.

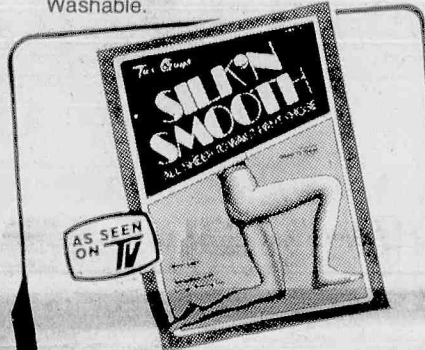

Save More Than You Spend!

Silk 'n Smooth Panty Hose

2<sup>99c</sup> Pr. Pk.

Our reg. 1.49 Ea. Pr. Sizes P,M,T.

Store stock only. No rainchecks.



Glorton<sup>®</sup> Lawn Fertilizer 4<sup>99</sup>

Grows a thick, healthy lawn in a short time. Lightweight, easy to use. 5,000 sq. ft. feed.



Glacial Organic Peat Humus

SAVE 33%

1<sup>33</sup>

Our reg. 1.99. Enriched humus for lawns and all garden plantings. 40 lb. bag.



Beautiful Imported Flowering Bulbs

SAVE 40%

1<sup>79</sup> Pk.

Our reg. 2.99. Choose a jumbo pack of gladiolus, cannas, or dahlias. Vivid colors!



Special Purchase

Assorted Famous Name Fishing Plugs

1<sup>38</sup> Ea.

Rebel, Arbogast, Helin, Lazy like, 1/8 oz. to 3/4 oz. sizes.

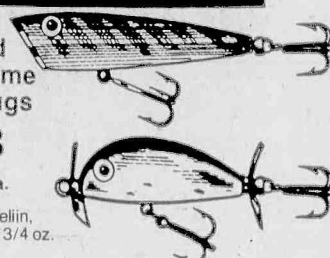

Super TV Reception!

Gemini 20-Element TV Antenna

16<sup>88</sup>

60" wide-sweep elements capture full channel signal. #A20.

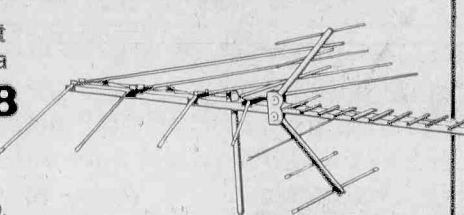

## WEEKEND

\$50 OFF EVERY PORTABLE COLOR TV IN OUR STOCK\*

Choose from: RCA, Zenith, G.E., Quasar, Magnavox, Hitachi, Bohse & Goldstar.

\*Except on previously reduced merchandise.



Over 40% Off! STP Gas Treatment

69<sup>c</sup>

Our reg. 1.19. Save energy! 8 oz. can. Limit 2 per customer.



Ray-O-Vac Disposable Flashlight

77<sup>c</sup>

Our reg. 1.49. Keep several handy! #BL1-1



Arm & Hammer 1-Lb. Box Baking Soda

3<sup>99c</sup> Boxes

Dozens of uses all around the house!



Over 1/3 Off! Gillette Good News! Razors

99<sup>c</sup> Pk. of 6

Our reg. 1.59 Pk. Micro-smooth blades.



1/3 Off! Mobil 1 Synthetic Motor Oil

2<sup>88</sup> Qt.

Our reg. 4.39. Saves on gas & oil changes! Limit 5 per customer.

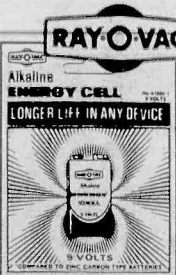

Over 1/2 Off! Ray-O-Vac Alkaline Battery

88<sup>c</sup>

Our reg. 1.99. 9-volt size. Stock up! #A-1604



Men's Heavy Duty 6" Workboot

\$15

Our reg. 18.99. Vinyl uppers. Sizes 7-12.



General Electric Flash Sale

Flipflash Twin Pak 1<sup>96</sup>

Flashbar Twin Pak 2<sup>96</sup>

This is the season for **BLACK CARPENTER ANTS**

Call **BLISS**

676-8888

A BLISS EXTERMINATOR COMPANY

One of the Biggest & Largest

**KEARNY** 175 Passaic Ave., Kearny, N.J. 07032

Monday-Saturday 9:30 AM-9:30 PM • Sunday 10 AM-5 PM

VISA

Two Guys

made for you



# Senatore Association to meet, throw party

The regular monthly membership meeting of the Mary V. Senatore Civic and Welfare Association will be held 8:15 p.m. this coming Wednesday, April 29, at the Knights of Columbus Hall, 98 Bridge St. President Marie Gammaro urges all members to attend. The business portion of the meeting and invites prospective members for an evening of entertainment. To become an association member, contact membership chairman Phyllis Miele at 759-4458. As it has done in past years, the association is awarding a \$500 scholarship to a high school senior from Belleville. To raise funds for the scholarship, the organization will hold a champagne party 7:30 p.m. Saturday, May 23, at the Knights of Columbus Hall. Entertainment will be provided by Earl the Pearl. Tom Nisiovicia is chairman of the event. Tickets, \$7.50 a person, may be obtained by calling Michelle Dalbo at 751-5590.

## Royston wins fire promotion

George Royston of 83 Wilbur St. has been promoted to the rank of captain in the Belleville Fire Auxiliary. He has been an active member of the organization for six years.

Royston is employed by Graf Graphics Printing Company as a production supervisor. The firm produces The Belleville Times.

The Fire Auxiliary, under the direction of Deputy Chief Sal Barretta, currently consists of 11 members. Their primary function is to assist the Belleville Fire Department during times of emergency.

Anyone wishing to join the volunteer organization may do so by calling 759-5100 for an application.

## Biology prof at BHS May 1

Upsala College Professor Edward Kubersky will address students at Belleville High School 12:20 p.m. Friday, May 1, on the topic, "Pollution of Fresh Waters."

Dr. Kubersky, chairman of Upsala's biology department, has been a member of the faculty at the East Orange college since 1972. He earned a bachelor of science degree at Brooklyn College in 1971 and master's and doctoral degrees in zoology at Indiana University in 1968 and 1972, respectively.

Each year, Kubersky accompanies a group of Upsala biology students to the world-famous Marin Biological Laboratory at Woods Hole, Mass., where they undergo a week of intensified biological studies.

## Kiwanians holding card party April 30

The Belleville Kiwanis Club will hold its annual card party 7:30 p.m. Thursday, April 30, at the Junior High School, 279 Washington Ave.

Nino Bucciarelli, the club's first vice president, heads the committee planning the affair, and tickets can be obtained at his candy and paper store on Union Avenue near Greylock Parkway.

The card party is the civic and service organization's major fundraiser for the year, and the entire Kiwanis membership is expected to participate. The club is hoping for support from residents.

### SLEEPNESS NIGHTS?

WHY BE A NIGHT OWL DUE TO A TIRED MATTRESS WHEN KASTNER'S GIVES A HOOT ABOUT YOUR SLEEPING COMFORT AT RESTFUL PRICES THAT WON'T PUT YOU UP A TREE.



\*40% to \*100% SAVINGS ON SELECTIVE QUALITY SETS

LET KASTNER'S HELP YOU SLEEP LIKE A LOG...WE'RE THE WISE MONEY-SAVING SLEEP SPECIALISTS. FREE IN-HOME SERVICE AND DELIVERY PLUS TAKE-AWAY OF YOUR PRESENT "SLEEP-OUT" BEDDING

**Kastner's Furniture**

CUSTOMER PARKING - OPEN -

MON. and FRI. until 9 p.m.

492 FRANKLIN AVENUE

NUTLEY 667-1384

### Two Guys clip & save

WITH THIS COUPON AND A \$7.50 OR MORE FOOD PURCHASE YOU PAY  
**Orange Juice**  
ROYAL DAIRY - 1/2-GAL. CARTON  
ONE HALF GAL. PER COUPON  
One coupon per customer. Good Wed. April 22 thru Sat. April 25, 1981.

### Two Guys clip & save

WITH THIS COUPON AND A \$7.50 OR MORE FOOD PURCHASE YOU PAY  
**Parkay Margarine**  
QUARTERS - 1-lb. PKG.  
ONE POUND PER COUPON  
One coupon per customer. Good Wed. April 22 thru Sat. April 25, 1981.

### Two Guys clip & save

WITH THIS COUPON AND A \$7.50 OR MORE FOOD PURCHASE YOU PAY  
**Layer Cake Mix**  
DUNCAN HINES - ALL VARIETIES  
18 1/2-OZ. BOX  
ONE BOX PER COUPON  
One coupon per customer. Good Wed. April 22 thru Sat. April 25, 1981.

### Two Guys clip & save

WITH THIS COUPON AND A \$7.50 OR MORE FOOD PURCHASE YOU PAY  
**Clorox Bleach**  
ONE GALLON PER COUPON  
One coupon per customer. Good Wed. April 22 thru Sat. April 25, 1981.

### Two Guys clip & save

WITH THIS COUPON AND A \$7.50 OR MORE FOOD PURCHASE YOU PAY  
**Cream Cheese**  
ROYAL DAIRY - 8 OZ. PKG.  
ONE 8-OZ. PACKAGE PER COUPON  
One coupon per customer. Good Wed. April 22 thru Sat. April 25, 1981.

### Two Guys clip & save

WITH THIS COUPON AND A \$7.50 OR MORE FOOD PURCHASE YOU PAY  
**Gold Medal Flour**  
5-lb. BAG  
ONE 5-lb. BAG PER COUPON  
One coupon per customer. Good Wed. April 22 thru Sat. April 25, 1981.

### Two Guys clip & save

WITH THIS COUPON AND A \$7.50 OR MORE FOOD PURCHASE YOU PAY  
**Two Guys Sugar**  
5-lb. BAG  
ONE 5-lb. BAG PER COUPON  
One coupon per customer. Good Wed. April 22 thru Sat. April 25, 1981.

### Two Guys clip & save

WITH THIS COUPON AND A \$7.50 OR MORE FOOD PURCHASE YOU PAY  
**Krispy Crackers**  
SUNSHINE REG. OR UNSALTED  
16-OZ. BOX  
ONE BOX PER COUPON  
One coupon per customer. Good Wed. April 22 thru Sat. April 25, 1981.

### Fresh Fruits & Vegetables...

**RED RIPE Strawberries**  
EACH PINT **49¢**

CALIFORNIA Navel Oranges 10 FOR **99¢**  
FRESH & CRISP Cucumbers 5 FOR **\$1**  
WASHINGTON STATE RED & GOLD Delicious Apples lb. **49¢**  
CALIFORNIA Carrots 3 1-lb. CELLO BAGS **99¢**  
NEW YORK STATE ROME AND McIntosh Apples lb. **49¢**  
Pascal Celery EACH STALK **49¢**  
CALIFORNIA Lemons 10 FOR **99¢**  
YELLOW AND GREEN Squash lb. **39¢**

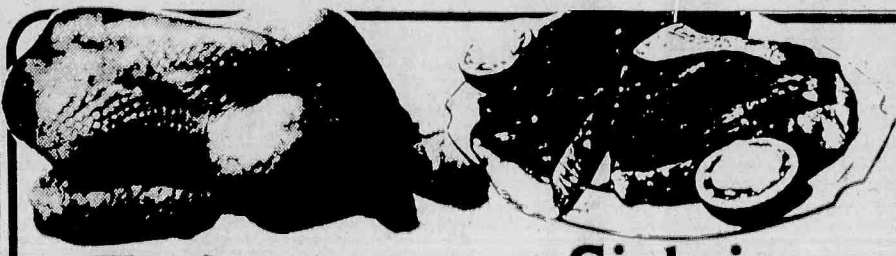

**Frying Chicken (WHOLE)**  
GOV'T. INSPECTED lb. **47¢**

**Sirloin Steak**  
lb. **179**

**Turkey Drumstick**  
READY TO COOK lb. **39¢**

**Chuck Steak**  
FIRST CUT lb. **109**

**Shoulder Roast**  
BONELESS CROSSRIB lb. **179**

**Pot Roast**  
SEMI BONELESS BOTTOM CHUCK lb. **179**

**Chuck Steak**  
CENTER CUT lb. **129**

**Clorox Bleach**  
GAL. **73¢**

**SUNSWET Prune Juice**  
48-OZ. BTL. **109**

**POST Raisin Bran**  
15-OZ. BOX **99¢**

**HUDSON (POLY PACK) Napkins**  
160 CT. **69¢**

**Coca-Cola Tab or Dr. Pepper**  
2-LITER 67.6-OZ. BTL. **109**

**Tide Detergent**  
171-OZ. BOX **599**

**Jello Gelatins**  
ALL FLAVORS 4 3-OZ. BOXES **99¢**

**White Bread**  
NO PRESERVATIVES 3 20-OZ. LOAVES **\$1**

**Swiss Cheese**  
IMPORTED BABY STYLE 1/2 lb. **99¢**

**Rich's Oven Roasted Natural Turkey Breast**  
1/2 lb. **159**

**Russer - Plain, Olive Pickle Pimento**  
lb. **179**

**Hormel Slicing Pepperoni**  
lb. **299**

**High in Protein...Low in Fat Turkey Pastrami**  
1/2 lb. **119**

**Heat-N-Serve Polish Kielbasi**  
lb. **169**

**FRESH LEAN Ground Chuck**  
lb. **149**

(LEAN FOR STEW) **Beef Cubes**  
(POTTING) lb. **189**

**Beef Short Ribs**  
BONELESS lb. **189**

**Chuck Hearts**  
(SHOULDER) lb. **189**

**London Broil**  
SEMI BONELESS - CALIFORNIA lb. **199**

**Chuck Steak**  
GOV'T INSPECTED - CUT OR SPLIT lb. **189**

**Frying Chicken**  
GOV'T INSPECTED - THIGH ON lb. **55¢**

**Chicken Legs**  
PLYMOUTH ROCK lb. **79¢**

**Sliced Cold Cuts**  
1-lb. PKG. **129**

**CITY CUT PORKERS**  
9-11 PORK CHOPS ENDS & CENTERS lb. **159**

**Quarter Loin**  
COUNTRY STYLE FROM RIB END lb. **159**

**Spare Ribs**  
FRESH PORK SHOULDER lb. **89¢**

**Roasting Pork**  
lb. **89¢**

**ICE CREAM TREATS!**

SAVE 30¢ **PARKAY Margarine**  
QTRS. 1 lb. **59¢**

SAVE 40¢ **ROYAL DAIRY Orange Juice**  
1/2 GAL. CARTON **109**

SAVE 40¢ BORDEN'S **American Singles**  
12 OZ. **149**

SAVE 29¢ ALL FLAVORS **La Yogurt**  
3 OZ. **\$1**

SAVE 30¢ VLASIC WHOLE OR HALVES **Kosher Deli Pickles**  
QT. **119**

SAVE 30¢ TWO GUYS OLD FASHIONED **Ice Cream**  
1/2-GAL. **169**

SAVE 40¢ D.K. **Ice Cream Bars**  
12 PACK **139**

**ICE CREAM TREATS!**

SAVE 30¢ TWO GUYS OLD FASHIONED **Ice Cream**  
1/2-GAL. **169**

SAVE 40¢ D.K. **Ice Cream Bars**  
12 PACK **139**

**ICE CREAM TREATS!**

SAVE 30¢ TWO GUYS OLD FASHIONED **Ice Cream**  
1/2-GAL. **169**

SAVE 40¢ D.K. **Ice Cream Bars**  
12 PACK **139**

**ICE CREAM TREATS!**

SAVE 30¢ TWO GUYS OLD FASHIONED **Ice Cream**  
1/2-GAL. **169**

SAVE 40¢ D.K. **Ice Cream Bars**  
12 PACK **139**

**ICE CREAM TREATS!**

SAVE 30¢ TWO GUYS OLD FASHIONED **Ice Cream**  
1/2-GAL. **169**

SAVE 40¢ D.K. **Ice Cream Bars**  
12 PACK **139**

**ICE CREAM TREATS!**

SAVE 30¢ TWO GUYS OLD FASHIONED **Ice Cream**  
1/2-GAL. **169**

SAVE 40¢ D.K. **Ice Cream Bars**  
12 PACK **139**

**ICE CREAM TREATS!**

SAVE 30¢ TWO GUYS OLD FASHIONED **Ice Cream**  
1/2-GAL. **169**

SAVE 40¢ D.K. **Ice Cream Bars**  
12 PACK **139**

**ICE CREAM TREATS!**

SAVE 30¢ TWO GUYS OLD FASHIONED **Ice Cream**  
1/2-GAL. **169**

SAVE 40¢ D.K. **Ice Cream Bars**  
12 PACK **139**

**KEARNY** 175 Passaic Ave., Kearny, N.J. 07032  
Monday-Saturday 9:30 AM-9:30 PM • Sunday 10 AM-5 PM

We reserve the right to limit quantities. Not responsible for typographical errors. Prices effective thru Sat., April 25, 1981. ©Two Guys Inc., 1981.





**Book Awards** — First-place winners in the National Library Week picture book contest pose with Belleville library staff. In front are Jennifer Bridge, Scott Lauersen, Melanie Bonacorsa. At back are Anne Aquino, library board member Mrs. Richard Shafter, assistant library director Adrea Cohen, Phyllis Ruggiero, Library Director Gerard Hickey, Antonia Zangari, Richard Ottenstroer Jr. and Leslie Yi.

# Library picture book contest encourages budding authors

Winners of the National Library Week picture book contest were announced April 9 during a special program held at the Belleville Public Library. The announcement was made by Library Director Gerard Hickey.

First prize winners were Melanie Bonacorsa, second grade, School 10, "The Nail Who Couldn't Stay Straight"; Scott Lauersen and Jennifer Bridge, third grade, School 5, "Spoiled Susie" and "The Bid Decision"; Phyllis Ruggiero, fourth grade, School 10, "The Girl Who Loved to Play House"; Antonia Zangari, fifth grade, School 7, "The Crazy Inventor"; Anne Aquino, sixth grade, School 7, "Pet Cat"; Leslie Yi, seventh grade, St. Peter's School, "Fun in the Playground, But Making It Safe," and Richard Ottenstroer Jr., senior, Belleville High School, "Bits and Pieces of This and That."

Second-place winners were Kristen Caputo, kindergarten, School 8, "Rainbows"; Elizabeth Braniff, first grade, School 3, "The Red and White Ball"; Louis Messano, second grade, St. Peter's, "A Book About Jaws"; Nicole Keller, third grade, School 5, "Happy's Big Surprise"; Cheri Ann Valse, fourth grade, School 10, "The Boy Who Never Gave Up"; Elizabeth Puglio, fourth grade, School 3, "Captured"; Dawn Frazzano, fifth grade, School 7, "Robby's Relative Uncle John"; Renee Paltineo, sixth grade, School 7, "ERA Equal Rights for Animals"; Jamie Briganti, seventh grade, St. Peter's, "Poems," and Mari Ippolito, senior, Belleville High School, "Unicorn Reflections."

Third-place winners were John D'Angelo, kindergarten, St. Peter's, "Billy the Snowman"; Michael Andrew Pannullo, second grade, St.

Peter's, "A Book About Jesus"; Tina Pascavage, fourth grade, School 10, "The Secret Dog"; John Fortunato, Jeffrey Apple, Aldrene Aquino, fifth grade, School 7, "The Man in the Tunnel," "The Robber" and "A Space Ship in the Hills"; Hina Tailor, sixth grade, School 7, "The Secret of Grandpa Bunny"; Theresa Pak, Valerie Miele, and James Petrat, seventh grade, St. Peter's, "My Only Friend," "My Moosi" and "Mr. Dingleberry," and Lisa Pitera, senior, Belleville High School, "Meditations."

First-place awards for best illustrated books went to Scott Gridley and Anne Aquino, sixth grade, School 7, "Let Me Bee" and "Pet Cat," and to Mari Ippolito, senior, Belleville High School, "Unicorn Reflections."

Second-place winners in the illustration category were Melanie Bonacorsa, second grade, School 10, "The Nail Who Couldn't Stay Straight"; Laura Caruso and Lori

Herschell, sixth grade, School 7, "Littlest Clown" and "Littlest Angels," and Leslie Yi, seventh grade, St. Peter's, "Fun in the Playground, But Making It Safe." Assistant library director Adrea Cohen was contest coordinator. Judges for the contest were librarians Mary Ellen Baker, Cindy Bloom, Mrs. Cohen, Fred Lewis and Kathleen Mollica. Senior library assistant Shirley Leardo helped with the selection of the best illustrated books, while library page Candy Hollander aided in the tabulation of the winners.

Approximately 141 students entered the contest, which was run for the third year. Books were judged on the basis of originality, correct English and illustration, and place finishes were determined according to numerical scores established before the contest. Thus first prizes were not awarded at some levels. Winners received book prizes and certificates.

## Alpine

The Finest in Sausages  
Smoked Meats & Imports  
67 1/2 Washington St., Bloomfield • 743-2832  
Plenty of Municipal Parking Within Walking Distance Across & Down the Street

Fresh Smoked Kielbasa  
Old World Flavor Smoked Hams  
*Imported Chocolates, Cookies and Syrups*

## AUTO PARTS STORES

### Buy a Bunch, Save a Bunch with Valvoline!

Take home Valvoline® and save by changing your own oil! Easy step-by-step instructions are included on the back of Valvoline cans. It's easy to "do-it-yourself" and save with Valvoline!

### 10W40 MOTOR OIL

# 89¢

QT.

### Oil Filter

# 2.59

\*  
MOST CARS

\* THESE PART NUMBERS ONLY:

PH8A	PH43	PH2865A
PH13	PH2850	PH2870A
PH25	PH2855	PH3387A
PH30		PH3420

### CAR CARE Auto Parts

46-48 Franklin Ave., Nutley  
667-3962

CARQUEST RAINCHECK POLICY  
Every CARQUEST Special is a bona fide offer. If we run out of an advertised item or fail to receive the merchandise, we will issue a "Raincheck" entitling you to the sale price. Rainchecks do not apply to items stated as being in limited supply. We reserve the right to substitute items of equal or better value in the event that our stocks of advertised specials become depleted.

Sale Prices Good Through May 4, 1981

AT MOST LOCATIONS

# ShopRite Liquors of Nutley

Adjacent to Supermarket—401 Franklin Ave.

### Golden Castle Imp. German Wine

# 3<sup>99</sup>

750 ML

### Crystal Vodka or Gin

# 7<sup>99</sup>

1.75 Liter

### Barberini Soave or Valpolicella

# 3<sup>39</sup>

1.5 Liter

### Leme-Freres Rhine or Burg.

# 2<sup>79</sup>

1.5 Liter

### Cribari Vino Bianco

# 4<sup>99</sup>

4 Liter

# KAHLUA

### Kahlua

# 8<sup>59</sup>

750 ML

ALWAYS A BIG HIT

### Dewars White Label Scotch

# 7<sup>99</sup>

750 ML

# COLD BEER

### Schlitz

# 6<sup>59</sup>

24-12 oz. loose bot.

### Molson's Golden Ale

# 2<sup>99</sup>

6 pkg.

### Schenly Blended Whiskey

# 9<sup>99</sup>

1.75 Liter

### Bicardi Rum Silver

# 10<sup>99</sup>

1.75 Liter

### Favin Frascati (Imp. from Italy)

# 3<sup>99</sup>

1.5 Liter

### Schaefer Cream Ale

# 1<sup>79</sup>

6 PK.

### Toscani Burgundy

# 4<sup>79</sup>

4 Liter

### Bolla Suave or Valpolicella

# 4<sup>49</sup>

1 Liter (in straw bottle)

### Utica Club

# 5<sup>99</sup>

24 12 oz. bot.

### Old German Beer

# 4<sup>99</sup>

24 12 oz. bot.

### Lémés-Freres Amaretto

# 4<sup>79</sup>

1 Liter

### Riunite Lambrusco

# 3<sup>99</sup>

1.5 Liter

### Taylor Empire Cream Sherry

# 4<sup>69</sup>

750 ML

### Kronenwein Liebfraumilch

# 5<sup>19</sup>

1.5 liter

# ShopRite LIQUORS

## 667-1530

ALL TAXES INCLUDED

We reserve the right to limit quantities.

Prices effective thru Apr. 25, 1981. In the event of typographical errors, the lowest price permitted by N.J. State Law will apply.



# Trustees establish repair priority list

Continued from page one.

expect a bond referendum to pass. "There isn't time for a referendum," he said. "It takes too long, requires public support and we're all aware of the fact that the public doesn't want to spend the money."

Trustees noted that several school buildings were in bad shape and needed attention immediately. "Go for a bond," said Pica. "If it's voted down then the people are telling you again that they don't care how the buildings are."

With the two sides nearing an impasse, Pica suggested that trustees meet privately and come back with a list of priority repairs. After a 20-minute caucus, trustees presented a list with a pricetag of \$538,000.

## Water savings on the decline

Continued from page one.

"The general trend has been down since," said Vogel. "I can't say that that (the state announcement) is the cause of it, but it does seem strange that the savings would start falling off just after that."

Though the town has been conserving water at a lesser rate, it is still doing better than many others, and Vogel alluded to a double standard that the state is setting. He noted that officials here and in other suburban towns had been told that they would have to achieve better than the 25 percent cutback in water use ordered by Governor Byrne to make up for the generally poor effort in urban areas.

The state limits water use in individual homes to 50 gallons a day per person. "If anyone has any medical reason why they would have to use more water, we have forms down here at Town Hall," said Vogel. "I would stress 'medical reason,'" he added.

Commissioners offered \$400,000 and the \$435,000 figure was eventually agreed upon.

Trustees said they would not appeal the budget cut to the state education commissioner, an agreement they made last year for the first time in many.

The School Board is expected to approve a revised priority list Monday. It includes \$103,000 for window replacement at School 5; \$145,000 for window replacement at the Junior High School; \$30,000 to replace a wood floor and wood shop and build a concrete floor with vinyl tiling at JHS; \$20,000 for roof replacement and parapet repair at JHS; \$34,500 for gym floor replacement and repairs to the cafeteria roof at the high school; \$10,500 for partial roof replacement at School 10; \$20,000 for roof replacement and all-purpose room repairs and \$38,000 for exterior painting and waterproofing and repair of coping, flashing and parapets at School 7; \$20,000 for exterior painting and waterproofing at School 5, and \$15,000 for the same two items at School 9.



**Room-Raising** — Linda Esposito of 440 Greylock Parkway was involved in a recent research project at the Mont Alto campus of Pennsylvania State University seeking to adapt commercial mushroom-raising methods for laboratory uses. The successful project was headed by

Michael Shaffer (left), guided by botanist Dr. Carl Wolfe (beside him) and assisted by Eric White. Miss Esposito is an agriculture major completing her sophomore year. She will transfer to the University Park campus next fall.

# Eatery, Howard Bank opening

Continued from page one.

foot Howard office comes just a little more than two months after the Planning Board gave bank officials the go-ahead for the project. The Belleville branch was avidly sought by the Howard to take some of the pressure off its branch on Franklin Avenue in Nutley where long drive-in lines have helped cause a serious traffic problem.

The new office and the pizzeria will be located on the west side mall area of the Pathmark and will employ about 55 persons. The Howard branch will not have a drive-in facility.

"We are delighted to be able to make our Howard-powered services more convenient for our friends in the Belleville/Nutley area," said

Branch Manager Marta McGowan. "We have plenty of spacious parking and more than 50 hours of banking service every week that will allow our depositors to combine their banking and food shopping into one visit to the mall."

Bank hours will be 9 a.m. to 4 p.m. Mondays through Thursdays, 9 a.m. to 7 p.m. Fridays and 9 a.m. to 1 p.m. Saturdays. Teller service will be provided from 4-6 p.m. Mondays through Wednesdays and 4-7 p.m. Thursdays.

"Our grand opening festivities will run through May 30," noted McGowan. "We'll be offering the full range of high-interest certificates and accounts, including regular and interest checking, time savings accounts, trust services and Dial 'N

Pay, our own popular telephone bill-paying service.

"We hope all our friends — old as well as new — will come in and look us over. We have great gifts for all deposits of \$500 or more, and everyone should be sure to enter our super sweepstakes where they can win valuable Pathmark gift certificates or our grand prize, a five-minute Pathmark shopping spree. "Spider Man will be on hand

from 10 a.m. to 3 p.m. on opening day to sign autographs and pose for photos with the children," McGowan continued. "So we hope parents will bring their cameras. We'll have balloons for everyone and a special early-bird gift for the first 100 adults who stop by that day, too."

The Howard is New Jersey's largest bank, with assets in excess of \$2.8 billion and 44 offices in 12 counties.

## D'Agostino suggests some board changes

Continued from page one.

the (budget cutting) meeting with the Board of Commissioners."

Zoppi was in the overflow audience at the School Board offices, along with former trustee Mike Chieffo, who left the board this year, and Frank Montagna, who lost his bid for a seat in the April 7 election.

Zampino lauded Chieffo for his six years of service and also paid tribute to all the candidates who had run. "I think that Belleville is fortunate to have a cross-section of the community that is concerned," Zampino said. Zampino, who is starting his second year on the board, noted that four new trustees had been chosen by voters since 1980 and said he hoped that would mean a fresh start for the board in 1981.

"Do you feel like the Polish bear on Ed Sullivan?" Zampino asked D'Agostino joshingly as the new vice president began his talk.

In fact, D'Agostino's remarks proved to be the most substantive of any of those made. The vice president said the board needed to take steps to "build its credibility."

He suggested that citizens would perceive trustees as really listening if public business meetings were held

"not from the stage of the high school but at the same level," and said the board needed to be more receptive to citizen suggestions. He added that trustees should consider lifting the five-minute time restriction placed on speeches by residents because he said that if residents take the time to attend board meetings they should be heard to the full.

D'Agostino also advocated selling both of the two schools closed last year as soon as possible or reopening one of them, and he said trustees should stop attending conventions "until we can relieve ourselves of this budgetary crisis."

Miele's speech was the briefest. He said he was looking forward to attaining old goals and setting new ones. Like the other speakers, he welcomed the two new board members.

Board Secretary-Business Administrator Mary Shader swore in both new board members. Miss Rainone's father Peter held the Bible for her, and her mother and brother, Mike, were on hand for the ceremony. Spillane's wife, Barbara, held the Bible for him as their children Tricia, 11, Thomas Jr., 8, and Melanie, 5, looked on.

## Ten Years of Progress

# WHERE THE LOTTERY MONEY GOES

January, 1971 thru June, 1980

## Department of Education

State Equalization & Incentive Aid to Local School Districts  
School Building Aid  
Special Educational Programs  
Non-Public School Aid  
Pupil Transportation Aid  
Regional Vocational Schools  
Career Development Programs  
Regional Education Improvement Centers  
Center for Occupational Education  
Other Educational Programs

\$121,354,331  
57,308,002  
20,686,836  
30,839,978  
9,497,418  
6,574,301  
2,431,000  
2,562,396  
4,094,636  
8,447,862  
\$263,796,760

## Department of Higher Education

Aid to County Colleges  
Aid to Rutgers  
Aid to College of Medicine & Dentistry  
Aid to State Colleges  
Aid to Independent Colleges & Universities  
Schools of Professional Nursing  
Grants, Scholarships & Loans  
Other Educational Services & Programs

\$158,704,290  
15,341,782  
17,585,485  
26,948,669  
28,330,230  
5,098,276  
8,195,240  
6,916,037  
\$267,120,009

## Aid to State Institutions

Operation of Nursing Homes & Child Care Facilities  
Operations of Homes for Disabled Veterans  
Operation of State Institutions  
Educational Services and Programs  
Operations, Educational Services & Programs for Correctional Institutions  
Operation of Institutions and Schools for the Mentally Retarded  
State Mental Health Center-Newark & Rutgers  
Operation of State Psychiatric Hospitals  
Glen Gardner Geriatric Center  
Resident Care & Habilitation for the Mentally Retarded  
Capital Construction

\$14,620,288  
9,757,648  
10,106,298  
3,433,436  
70,747,432  
39,988,534  
4,659,301  
43,561,666  
2,621,987  
6,750,000  
12,646,256  
\$218,892,846

GRAND TOTAL

\$749,809,615

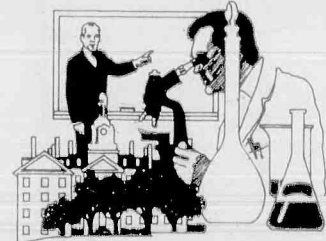
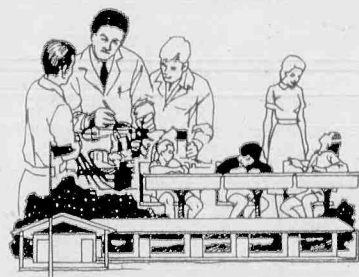

Brendan Byrne  
Governor

Gloria A. Decker  
Executive Director

## FLUORESCENT LANTERN

Ideal for gifts, home, camping or highway  
Plug into car lighter, also operates on  
8 "D" batteries (not included)

**STANDARD MODEL:**  
15 ft. cord, on-off switch

Value \$21.95 **NOW JUST \$17.95 plus \$2.50 shipping & handling.**

**DELUXE MODEL:** 15 ft. cord, metal construction,  
water proof switch

Value \$26.95 **NOW JUST \$21.95 plus \$2.50 shipping & handling.**

Allow 3-4 weeks for delivery

Satisfaction guaranteed

Send check or money order to

Jessands P.O. Box 417, Belleville, N.J. 07109

NAME

ADDRESS

CITY

STATE

ZIP

STANDARD ☐ DELUXE ☐

N.J. RESIDENTS ADD 5% SALES TAX (1)





## CLASSIFIED ADS sure to get results

667-3000

DEADLINE TUES. 12 NOON

CLASSIFIED ADVERTISEMENTS ARE PUBLISHED  
IN BOTH SUNBANK NEWSPAPERS

THE NUTLEY SUN THE BELLEVILLE TIMES

RATES EFFECTIVE JANUARY 1, 1981

MINIMUM 15 WORDS FOR	\$5.00
INCH RATES PER COL INCH	
ONE INCH OR MORE	\$6.00
TWO INCHES OR MORE	\$5.20
FIVE INCHES OR MORE	\$5.00
OVER TEN INCHES	\$4.65
CHANNEL "T"	\$4.00

ASK ABOUT DISPLAY DISCOUNT RATE  
FOR INSERTIONS RUNNING 26 WEEKS  
DEADLINE FOR SPACE COPY AND  
MATERIAL + 12 NOON TUESDAY

AGENCY RATE: 43c Per line

## Be Wise — Advertise

The coupon below is for your convenience in placing a minimum  
size ad to run in the Classified Section of the Nutley Sun & Belleville  
Times.

DEADLINE — Tuesday 12 Noon.

Name \_\_\_\_\_  
Address \_\_\_\_\_  
City \_\_\_\_\_ State \_\_\_\_\_ Zip \_\_\_\_\_  
Phone \_\_\_\_\_ Amount Enclosed \_\_\_\_\_  
Date Desired \_\_\_\_\_ Classification \_\_\_\_\_

Minimum Rate is up to 15 words for \$5. Each additional word  
20¢. 5 average size words per line. Phone number counts as 1  
word.  
Make check or money order payable to:

Nutley Sun  
777 Bloomfield Ave.  
Nutley, N.J. 07110  
For Additional Information or Larger Ad!  
Call 667-3000

## ANNOUNCEMENTS

## ANNOUNCEMENTS



MRS. ZENA

PSYCHIC  
HODOSCOPE  
READER

Call for Business Appointment  
Between 9 A.M. - 9 P.M.  
Phone 201-933-2321  
201-939-9622

SPECIAL READING  
1/2 PRICE  
WITH THIS AD

## FIRST CHINESE AUCTION

Benefit for:  
Mt. Pleasant Animal Shelter  
& Wessex Animal Welfare League  
April 30th, 7:30 P.M.

First Presbyterian Church of Caldwell  
Roseland & Bloomfield Ave.

Additional Information  
Call 227-1929 after 6 P.M.

## MARY'S THEATER PARTIES

"PEGASUS" Meadowlands  
May 15, June 26

May 6, "42ND STREET" Wed. mat.  
May 12 "THEY'RE PLAYING OUR SONG" Tues. eve.  
May 16 "SUGAR BABIES" W/Mickey Rooney Sat. mat.  
May 30 "TOM JONES" Sat. eve.  
June 6 "WOMAN OF THE YEAR" Sat. mat.  
June 8 "LITTLE FOXES" Mon. eve.  
June 9 "EVITA" Tues. eve.  
June 13 "SOPHISTICATED LADIES" Sat. eve.  
July 28 "WOMAN OF THE YEAR" Tues. eve

Above includes choice seat, dinner, trans, all taxes  
& grat. For reservation & info, call

998-1268

"LUCY"-DRESSMAKER  
CUSTOM MADE COCKTAIL  
DRESSES & EVENING GOWNS  
BRIDAL PARTY GOWNS  
DRESSMAKING FOR ALL OC-  
CASIONS. EXPERT ALTERA-  
TIONS. SPECIALIZING IN  
LARGER SIZES.  
CALL 751-4080  
OR 751-1791

• SEWING  
• HEMMING  
• ALTERATIONS  
Reasonable Rate  
Call 667-3485

HEARING AIDS  
HEARING  
PROBLEMS  
AMELIA FRATI  
Nutley  
HEARING AID CENTER  
Littles Pharmacy  
547 FRANKLIN AVE.  
BATTERIES, ACCESSORIES  
REPAIRS  
Complete line of  
Hearing Aids 8/6  
667-0822 438-1042

• SEWING  
• HEMMING  
• ALTERATIONS  
Reasonable Rate  
Call 667-3485

WE NEED  
YOUR USED CAR

It Was Never Worth More —  
BRING TITLE OR CALL  
998-4368  
BELL PIKE MOTORS

Since 1955  
2 RIVER RD.,  
NO. ARLINGTON, N.J.  
Across from Arlington Diner

## ANNOUNCEMENTS

1 MAN BAND  
Keyboards & Vocal  
All Kinds Of Parties  
For further information  
CALL: 772-2737 8/20

## AUTOMOTIVE

STOP IN  
For a Quick Quote  
CAR INSURANCE  
Maybe We Can Help  
BROUILLARD INS. AGCY  
188 Chestnut St. Nutley  
667-2900 7/16

MUSTANGS  
Assume Payments  
No Cash Down  
1 Year Guarantee  
438-2332 F.J.I. 4/30

1979 CHEVY MONZA  
4 cylinder, 17,000 miles,  
automatic, AM-FM, red with  
pin stripes, tan interior like  
new, \$4,150.  
998-1284

FIREBIRDS  
Assume Payments  
No Cash Down  
1 Year Guarantee  
438-2332 F.J.I. 4/30

1975 PACER X Stick, 6 cyl.  
58,000 miles. \$1,500 or best  
offer. 751-4985 or 667-3790

1978 CADILLAC  
COUPE DE VILLE  
Mint cond, V-8, all power op-  
tions, AM/FM stereo with built  
in CB, Climatrol A/C, R/W  
defogger, W/W radials, posi  
traction, vinyl roof, leather int  
& much more. 4/23  
\$6500.  
Call 759-0800 9-5P.M.  
After 5 P.M. 257-8588

NOVAS  
Assume Payments  
No Cash Down  
1 Year Guarantee  
438-2332 F.J.I. 4/30

CAMAROS  
Assume Payments  
No Cash Down  
1 Year Guarantee  
438-2332 F.J.I. 4/30

CAR FOR SALE  
1970 TOYOTA CORONA  
Low mileage, new tires,  
reasonable price. If interested,  
CALL 661-2256

JEEPS, CARS, TRUCKS  
available through government  
agencies, many sell for under  
\$200.00. Call 602-941-8014  
Ext. #6925 for your directory  
on how to purchase. 5/7

1972 CHEVY CAPRICE  
2 dr. AM/FM, all power, VERY  
CLEAN, needs valve cover gas-  
ket. \$650.  
Call "NICK"  
748-1594 5/28

## MOTORCYCLES

MOTORCYCLE &  
MOPED INSURANCE  
For Qualified Riders  
Call for Quote.  
BROUILLARD INS. AGENCY  
188 Chestnut St.  
Nutley 9/24 667-2900

## AUTO PARTS &amp; SUPPLIES

MODERN  
AUTO PARTS  
Open 7 Days  
SUNDAY: 10-1 p.m.  
• PARTS • PAINTS  
• MACHINE SHOP  
"Mechanic on duty 7 days"

DISCOUNT PRICES!  
82 RUTGERS ST.  
BELLEVILLE  
759-5555 9/17

## AUTO SERVICE

ALTERATIONS-BATHROOMS  
ADDITIONS-BASEMENTS-  
KITCHENS-SUNDECKS  
J. RICHARD POWERS  
744-8078 9/17

## AUTO SERVICE

ALTERATIONS-BATHROOMS  
ADDITIONS-BASEMENTS-  
KITCHENS-SUNDECKS  
J. RICHARD POWERS  
744-8078 9/17

ALTERATIONS-BATHROOMS  
ADDITIONS-BASEMENTS-  
KITCHENS-SUNDECKS  
J. RICHARD POWERS  
744-8078 9/17

ALTERATIONS-BATHROOMS  
ADDITIONS-BASEMENTS-  
KITCHENS-SUNDECKS  
J. RICHARD POWERS  
744-8078 9/17

ALTERATIONS-BATHROOMS  
ADDITIONS-BASEMENTS-  
KITCHENS-SUNDECKS  
J. RICHARD POWERS  
744-8078 9/17

## AUTO SERVICE

Kirk's  
Automatic  
Transmission  
Customers are our salesmen  
One of the most reputable and  
finest transmission specialist  
shops in the area.

FREE ESTIMATES  
ONE DAY SERVICE  
ALL WORK  
DOMESTIC AND FOREIGN  
998-9666  
20 RIVER ROAD  
at Belleville Pike  
NO. ARLINGTON, N.J. 5/7



FREE ESTIMATES  
ONE DAY SERVICE  
ALL WORK  
DOMESTIC AND FOREIGN  
998-9666  
20 RIVER ROAD  
at Belleville Pike  
NO. ARLINGTON, N.J. 5/7

20 RIVER ROAD  
at Belleville Pike  
NO. ARLINGTON, N.J. 5/7

20 RIVER ROAD  
at Belleville Pike  
NO. ARLINGTON, N.J. 5/7

20 RIVER ROAD  
at Belleville Pike  
NO. ARLINGTON, N.J. 5/7

20 RIVER ROAD  
at Belleville Pike  
NO. ARLINGTON, N.J. 5/7

20 RIVER ROAD  
at Belleville Pike  
NO. ARLINGTON, N.J. 5/7

20 RIVER ROAD  
at Belleville Pike  
NO. ARLINGTON, N.J. 5/7

20 RIVER ROAD  
at Belleville Pike  
NO. ARLINGTON, N.J. 5/7

20 RIVER ROAD  
at Belleville Pike  
NO. ARLINGTON, N.J. 5/7

20 RIVER ROAD  
at Belleville Pike  
NO. ARLINGTON, N.J. 5/7

20 RIVER ROAD  
at Belleville Pike  
NO. ARLINGTON, N.J. 5/7

20 RIVER ROAD  
at Belleville Pike  
NO. ARLINGTON, N.J. 5/7

20 RIVER ROAD  
at Belleville Pike  
NO. ARLINGTON, N.J. 5/7

20 RIVER ROAD  
at Belleville Pike  
NO. ARLINGTON, N.J. 5/7

20 RIVER ROAD  
at Belleville Pike  
NO. ARLINGTON, N.J. 5/7

20 RIVER ROAD  
at Belleville Pike  
NO. ARLINGTON, N.J. 5/7

20 RIVER ROAD  
at Belleville Pike  
NO. ARLINGTON, N.J. 5/7

20 RIVER ROAD  
at Belleville Pike  
NO. ARLINGTON, N.J. 5/7

20 RIVER ROAD  
at Belleville Pike  
NO. ARLINGTON, N.J. 5/7

20 RIVER ROAD  
at Belleville Pike  
NO. ARLINGTON, N.J. 5/7

20 RIVER ROAD  
at Belleville Pike  
NO. ARLINGTON, N.J. 5/7

20 RIVER ROAD  
at Belleville Pike  
NO. ARLINGTON, N.J. 5/7

20 RIVER ROAD  
at Belleville Pike  
NO. ARLINGTON, N.J. 5/7

20 RIVER ROAD  
at Belleville Pike  
NO. ARLINGTON, N.J. 5/7

20 RIVER ROAD  
at Belleville Pike  
NO. ARLINGTON, N.J. 5/7

20 RIVER ROAD  
at Belleville Pike  
NO. ARLINGTON, N.J. 5/7

20 RIVER ROAD  
at Belleville Pike  
NO. ARLINGTON, N.J. 5/7

20 RIVER ROAD  
at Belleville Pike  
NO. ARLINGTON, N.J. 5/7

20 RIVER ROAD  
at Belleville Pike  
NO. ARLINGTON, N.J. 5/7

20 RIVER ROAD  
at Belleville Pike  
NO. ARLINGTON, N.J. 5/7

20 RIVER ROAD  
at Belleville Pike  
NO. ARLINGTON, N.J. 5/7

20 RIVER ROAD  
at Belleville Pike  
NO. ARLINGTON, N.J. 5/7

20 RIVER ROAD  
at Belleville Pike  
NO. ARLINGTON, N.J. 5/7

20 RIVER ROAD  
at Belleville Pike  
NO. ARLINGTON, N.J. 5/7

20 RIVER ROAD  
at Belleville Pike  
NO. ARLINGTON, N.J. 5/7

20 RIVER ROAD  
at Belleville Pike  
NO. ARLINGTON, N.J. 5/7

20 RIVER ROAD  
at Belleville Pike  
NO. ARLINGTON, N.J. 5/7

20 RIVER ROAD  
at Belleville Pike  
NO. ARLINGTON, N.J. 5/7

20 RIVER ROAD  
at Belleville Pike  
NO. ARLINGTON, N.J. 5/7

20 RIVER ROAD  
at Belleville Pike  
NO. ARLINGTON, N.J. 5/7

20 RIVER ROAD  
at Belleville Pike  
NO. ARLINGTON, N.J. 5/7

20 RIVER ROAD  
at Belleville Pike  
NO. ARLINGTON, N.J. 5/7

20 RIVER ROAD  
at Belleville Pike  
NO. ARLINGTON, N.J. 5/7

20 RIVER ROAD  
at Belleville Pike  
NO. ARLINGTON, N.J. 5/7

20 RIVER ROAD  
at Belleville Pike  
NO. ARLINGTON, N.J. 5/7

20 RIVER ROAD  
at Belleville Pike  
NO. ARLINGTON, N.J. 5/7

20 RIVER ROAD  
at Belleville Pike  
NO. ARLINGTON, N.J. 5/7

20 RIVER ROAD  
at Belleville Pike  
NO. ARLINGTON, N.J. 5/7

20 RIVER ROAD  
at Belleville Pike  
NO. ARLINGTON, N.J. 5/7

20 RIVER ROAD  
at Belleville Pike  
NO. ARLINGTON, N.J. 5/7

## BUSINESS SERVICE

CARPENTERS & BUILDERS  
PART TIME  
EXPERIENCED CARPENTER  
SEEKS SIDE WORK FOR  
WEEK-ENDS. REASONABLE  
RATES.  
CALL AFTER 6 P.M.  
667-5111 4/23

CARPENTERS & BUILDERS  
PART TIME  
EXPERIENCED CARPENTER  
SEEKS SIDE WORK FOR  
WEEK-ENDS. REASONABLE  
RATES.  
CALL AFTER 6 P.M.  
667-5111 4/23

CARPENTERS & BUILDERS  
PART TIME  
EXPERIENCED CARPENTER  
SEEKS SIDE WORK FOR  
WEEK-ENDS. REASONABLE  
RATES.  
CALL AFTER 6 P.M.  
667-5111 4/23

CARPENTERS & BUILDERS  
PART TIME  
EXPERIENCED CARPENTER  
SEEKS SIDE WORK FOR  
WEEK-ENDS. REASONABLE  
RATES.  
CALL AFTER 6 P.M.  
667-5111 4/23

CARPENTERS & BUILDERS  
PART TIME  
EXPERIENCED CARPENTER  
SEEKS SIDE WORK FOR  
WEEK-ENDS. REASONABLE  
RATES.  
CALL AFTER 6 P.M.  
667-5111 4/23

CARPENTERS & BUILDERS  
PART TIME  
EXPERIENCED CARPENTER  
SEEKS SIDE WORK FOR  
WEEK-ENDS. REASONABLE  
RATES.  
CALL AFTER 6 P.M.  
667-5111 4/23

CARPENTERS & BUILDERS  
PART TIME  
EXPERIENCED CARPENTER  
SEEKS SIDE WORK FOR  
WEEK-ENDS. REASONABLE  
RATES.  
CALL AFTER 6 P.M.  
667-5111 4/23

CARPENTERS & BUILDERS  
PART TIME  
EXPERIENCED CARPENTER  
SEEKS SIDE WORK FOR  
WEEK-ENDS. REASONABLE  
RATES.  
CALL AFTER 6 P.M.  
667-5111 4/23

CARPENTERS & BUILDERS  
PART TIME  
EXPERIENCED CARPENTER  
SEEKS SIDE WORK FOR  
WEEK-ENDS. REASONABLE  
RATES.  
CALL AFTER 6 P.M.  
667-5111 4/23

CARPENTERS & BUILDERS  
PART TIME  
EXPERIENCED CARPENTER  
SEEKS SIDE WORK FOR  
WEEK-ENDS. REASONABLE  
RATES.  
CALL AFTER 6 P.M.  
667-5111 4/23

CARPENTERS & BUILDERS  
PART TIME  
EXPERIENCED CARPENTER  
SEEKS SIDE WORK FOR  
WEEK-ENDS. REASONABLE  
RATES.  
CALL AFTER 6 P.M.  
667-5111 4/23

CARPENTERS & BUILDERS  
PART TIME  
EXPERIENCED CARPENTER  
SEEKS SIDE WORK FOR  
WEEK-ENDS. REASONABLE  
RATES.  
CALL AFTER 6 P.M.  
667-5111 4/23

CARPENTERS & BUILDERS  
PART TIME  
EXPERIENCED CARPENTER  
SEEKS SIDE WORK FOR  
WEEK-ENDS. REASONABLE  
RATES.  
CALL AFTER 6 P.M.  
667-5111 4/23

CARPENTERS & BUILDERS  
PART TIME  
EXPERIENCED CARPENTER  
SEEKS SIDE WORK FOR  
WEEK-ENDS. REASONABLE  
RATES.  
CALL AFTER 6 P.M.  
667-5111 4/23

CARPENTERS & BUILDERS  
PART TIME  
EXPERIENCED CARPENTER  
SEEKS SIDE WORK FOR  
WEEK-ENDS. REASONABLE  
RATES.  
CALL AFTER 6 P.M.  
667-5111 4/23

CARPENTERS & BUILDERS  
PART TIME  
EXPERIENCED CARPENTER  
SEEKS SIDE WORK FOR  
WEEK-ENDS. REASONABLE  
RATES.  
CALL AFTER 6 P.M.  
667-5111 4/23

CARPENTERS & BUILDERS  
PART TIME  
EXPERIENCED CARPENTER  
SEEKS SIDE WORK FOR  
WEEK-ENDS. REASONABLE  
RATES.  
CALL AFTER 6 P.M.  
667-5111 4/23

CARPENTERS & BUILDERS  
PART TIME  
EXPERIENCED CARPENTER  
SEEKS SIDE WORK FOR  
WEEK-ENDS. REASONABLE  
RATES.  
CALL AFTER 6 P.M.  
667-5111 4/23

CARPENTERS & BUILDERS  
PART TIME  
EXPERIENCED CARPENTER  
SEEKS SIDE WORK FOR  
WEEK-ENDS. REASONABLE  
RATES.  
CALL AFTER 6 P.M.  
667-5111 4/23

CARPENTERS & BUILDERS  
PART TIME  
EXPERIENCED CARPENTER  
SEEKS SIDE WORK FOR  
WEEK-ENDS. REASONABLE  
RATES.  
CALL AFTER 6 P.M.  
667-5111 4/23

CARPENTERS & BUILDERS  
PART TIME  
EXPERIENCED CARPENTER  
SEEKS SIDE WORK FOR  
WEEK-ENDS. REASONABLE  
RATES.  
CALL AFTER 6 P.M.  
667-5111 4/23

CARPENTERS & BUILDERS  
PART TIME  
EXPERIENCED CARPENTER  
SEEKS SIDE WORK FOR  
WEEK-ENDS. REASONABLE  
RATES.  
CALL AFTER 6 P.M.  
667-5111 4/23

CARPENTERS & BUILDERS  
PART TIME  
EXPERIENCED CARPENTER  
SEEKS SIDE WORK FOR  
WEEK-ENDS. REASONABLE  
RATES.  
CALL AFTER 6 P.M.  
667-5111 4/23

CARPENTERS & BUILDERS  
PART TIME  
EXPERIENCED CARPENTER  
SEEKS SIDE WORK FOR  
WEEK-ENDS. REASONABLE  
RATES.  
CALL AFTER 6 P.M.  
667-5111 4/23

CARPENTERS & BUILDERS  
PART TIME  
EXPERIENCED CARPENTER  
SEEKS SIDE WORK FOR  
WEEK-ENDS. REASONABLE  
RATES.  
CALL AFTER 6 P.M.  
667-5111 4/23

CARPENTERS & BUILDERS  
PART TIME  
EXPERIENCED CARPENTER  
SEEKS SIDE WORK FOR  
WEEK-ENDS. REASONABLE  
RATES.  
CALL AFTER 6 P.M.  
667-5111 4/23

CARPENTERS & BUILDERS  
PART TIME  
EXPERIENCED CARPENTER  
SEEKS SIDE WORK FOR  
WEEK-ENDS. REASONABLE  
RATES.  
CALL AFTER 6 P.M.  
667-5111 4/23

CARPENTERS & BUILDERS  
PART TIME  
EXPERIENCED CARPENTER  
SEEKS SIDE WORK FOR  
WEEK-ENDS. REASONABLE  
RATES.  
CALL AFTER 6 P.M.  
667-5111 4/23

CARPENTERS & BUILDERS  
PART TIME  
EXPERIENCED CARPENTER  
SEEKS SIDE WORK FOR  
WEEK-ENDS. REASONABLE  
RATES.  
CALL AFTER 6 P.M.  
667-5111 4/23

CARPENTERS & BUILDERS  
PART TIME  
EXPERIENCED CARPENTER  
SEEKS SIDE WORK FOR  
WEEK-ENDS. REASONABLE  
RATES.  
CALL AFTER 6 P.M.  
667-5111 4/23

## ELECTRICIANS

BELLO'S  
ELECTRIC  
SERVICE  
COMPLETE HOME WIRING  
WE SPECIALIZE IN  
100 AMP. 220 LINE  
FREE ESTIMATE  
CALL ANYTIME  
667-0919 8/20  
Insurance Estimates Optional

BELLO'S  
ELECTRIC  
SERVICE  
COMPLETE HOME WIRING  
WE SPECIALIZE IN  
100 AMP. 220 LINE  
FREE ESTIMATE  
CALL ANYTIME  
667-0919 8/20  
Insurance Estimates Optional

BELLO'S  
ELECTRIC  
SERVICE  
COMPLETE HOME WIRING  
WE SPECIALIZE IN  
100 AMP. 220 LINE  
FREE ESTIMATE  
CALL ANYTIME  
667-0919 8/20  
Insurance Estimates Optional

BELLO'S  
ELECTRIC  
SERVICE  
COMPLETE HOME WIRING  
WE SPECIALIZE IN  
100 AMP. 220 LINE  
FREE ESTIMATE  
CALL ANYTIME  
667-0919 8/20  
Insurance Estimates Optional

BELLO'S  
ELECTRIC  
SERVICE  
COMPLETE HOME WIRING  
WE SPECIALIZE IN  
100 AMP. 220 LINE  
FREE ESTIMATE  
CALL ANYTIME  
667-0919 8/20  
Insurance Estimates Optional

BELLO'S  
ELECTRIC  
SERVICE  
COMPLETE HOME WIRING  
WE SPECIALIZE IN  
100 AMP. 220 LINE  
FREE ESTIMATE  
CALL ANYTIME  
667-0919 8/20  
Insurance Estimates Optional

BELLO'S  
ELECTRIC  
SERVICE  
COMPLETE HOME WIRING  
WE SPECIALIZE IN  
100 AMP. 220 LINE  
FREE ESTIMATE  
CALL ANYTIME  
667-0919 8/20  
Insurance Estimates Optional

BELLO'S  
ELECTRIC  
SERVICE  
COMPLETE HOME WIRING  
WE SPECIALIZE IN  
100 AMP. 220 LINE  
FREE ESTIMATE  
CALL ANYTIME  
667-0919 8/20  
Insurance Estimates Optional

BELLO'S  
ELECTRIC  
SERVICE  
COMPLETE HOME WIRING  
WE SPECIALIZE IN  
100 AMP. 220 LINE  
FREE ESTIMATE  
CALL ANYTIME  
667-0919 8/20  
Insurance Estimates Optional

BELLO'S  
ELECTRIC  
SERVICE  
COMPLETE HOME WIRING  
WE SPECIALIZE IN  
100 AMP. 220 LINE  
FREE ESTIMATE  
CALL ANYTIME  
667-0919 8/20  
Insurance Estimates Optional

BELLO'S  
ELECTRIC  
SERVICE  
COMPLETE HOME WIRING  
WE SPECIALIZE IN  
100 AMP. 220 LINE  
FREE ESTIMATE  
CALL ANYTIME  
667-0919 8/20  
Insurance Estimates Optional

BELLO'S  
ELECTRIC  
SERVICE  
COMPLETE HOME WIRING  
WE SPECIALIZE IN  
100 AMP. 220 LINE  
FREE ESTIMATE  
CALL ANYTIME  
667-0919 8/20  
Insurance Estimates Optional

BELLO'S  
ELECTRIC  
SERVICE  
COMPLETE HOME WIRING  
WE SPECIALIZE IN  
100 AMP







FOR SALE	FOR SALE	FOR SALE
MERCHANDISE	MERCHANDISE	MERCHANDISE

# SHARP'S OUTLET

ALL ITEMS - FIRST QUALITY MERCHANDISE

## BEDROOMS



**9 PC BEDROOM**  
\$325

\* Dresser • Frame •  
Mirror • Chest •  
Headboard • Hollywood  
frame • Mattress •  
Box Spring • 2 Nite  
stands

**5 PC. Colonial**  
\$499.

**5 PC. Modern**  
\$289

TABLES from \$25  
CHAIRS from \$12  
MATTRESSES, from \$29  
SOFA BEDS \$140  
BUNKBEDS \$80

44 PASSAIC AVE., KEARNY

991-0327

OPEN MON., TUES., THURS., FRI., 10-4; WED. &amp; SAT. 10-5

## Office Furniture NEW & USED

- FILES • DESKS • CHAIRS
- CABINETS • BOOKCASES
- STORAGE CABINETS
- RUBBER STAMPS
- SCHOOL SUPPLIES
- TYPEWRITERS
- CALCULATORS

**THOMAS** PRINTING & OFFICE  
SUPPLY CO.

313 UNION AVE. RUTHERFORD 939-0509

## RUMMAGE SALE

ST. PAUL'S CHURCH

FRANKLIN AVE. AT ST. PAUL'S PLACE

SATURDAY, MAY 2 10A.M.-4P.M.

\$1.00 BAG SALE 3-4P.M.

FURNITURE, HOUSEWARES, CLOTHING,  
LINENS AND LOTS MORE.

## MOVING TO CALIFORNIA!

Must sell everything by June 25th  
Full house of furniture (must be seen to appreciate,  
priced to sell) Appliances, air conditioner,  
refrigerator, washer and dryer. Also camping equip-  
ment; tent sleeps 12 adults, butane lantern, camping  
stove, sleeping bags, cooler. All equipment less than  
1 year old.

Call after 3:30 P.M. for appointment. 667-1831  
First Come, First Served!

## Aanensen's KITCHENS

142 Midland Ave.  
Kearny, N.J.  
998-6892

## BARTER BOX

CONSIGNMENT  
THRIFT SHOP  
MONDAY THRU SATURDAY  
10 a.m. - 5 p.m.  
Accepting Used Clothing,  
Furniture, Antiques,  
Household Goods  
102 Walnut St., Montclair  
744-9698

APARTMENT SALE  
HOUSEHOLD ITEMS, LADIES  
CLOTHING 622 FRANKLIN  
AVE. 2nd Floor right SATUR-  
DAY 25th 10AM till 4PM only

## PETS

## GERMAN SHEPHERD PUPPY

WITH AKC PAPERS

CALL 667-3097

DOGGYTOWN GROOMERS  
Free flea collar to all  
customers. No dog too large  
or too small.

PICK-UP & DELIVERY SERVICE  
Open 7 days per week  
330 BLOOMFIELD AVE.  
MONTCLAIR  
744-4413

## WANTED TO BUY

## PAPER RECYCLING CENTER

**ZOZZARO BROS. INC.** EARN MONEY

Top Prices Paid For —  
• NEWSPAPERS • CORRUGATED • MAGAZINES  
• LEDGERS • IBM CARDS • COMPUTER PAPER

VISIT OUR  
CLEAN MODERN  
PLANT  
Mon.-Fri.  
8 to 4  
Saturday 8 to 12

PROMPT  
DEPENDABLE SERVICE  
SINCE 1940  
772-0253

36 CHESTNUT ST. (Off Hazel St.) CLIFTON

## WANTED TO BUY

LIONEL, IVES, AMERICAN  
FLYER, MARKLIN AND  
OTHER TOY TRAINS.  
IMMEDIATE CASH.  
TOP PRICES PAID.  
CALL 635-2058

HIGHEST PRICES PAID FOR  
• BEDROOMS  
• LIVING ROOMS  
• DINING ROOM SUITES  
• LATE MODEL  
REFRIGERATORS  
CALL 624-5530  
EVES 672-6160

BUYING U.S.  
SILVER DOLLARS  
AND  
WHEAT PENNIES  
CALL 483-6092  
BETWEEN 9-5 P.M.

BUYING SILVER COINS  
(Before 1965)  
Halves: up to \$6.50, Quarters  
up to \$3.50  
Dimes: up to \$1.30, Silver Dol-  
lars \$14. & up.  
Used Gold Jewelry, Diamonds,  
Gold Pocket Watches, Scrap  
Sterling + Gold Collections &  
Estates.

DENNIS COINS  
470 UNION AVE.  
Irvington, N.J. 375-5499  
Open Daily 10-6  
Sat. 10-5. Closed Monday  
Pkwy. Exit North 142A  
Exit South 143B  
Branch Office: Bloomfield  
Center Coins, 68 Washington  
St., Bloomfield, N.J. 743-0115,  
Pkwy. Exit 148  
Open Mon. to Sat. 10 to 5  
S.R. CITIZENS  
AGE 55 & OVER 10%  
EXTRA FOR GOLD & STERLING

STAMPS  
U.S. PLATE BLOCKS, SINGLES,  
ACCUMULATIONS, COLLEC-  
TIONS, ESTATES & CANADA  
IMMEDIATE PAYMENT  
CALL 527-8011  
ELIZABETH, N.J.

## Diamonds

**NEW JERSEY DIAMOND  
APPRAISAL SERVICE**  
Buys Your

**DIAMONDS**  
Precious Stones  
Old Gold

Highest Prices Paid  
Immediate Payment  
bank references  
certified retail appraisals

OUR ONLY OFFICE LOCATED AT  
330 CLEMMONS AVE.  
CORNER OF BLOOMFIELD AVE.  
BLOOMFIELD - 748-0158

**USED TV'S  
BOUGHT  
CALL**  
673-3845

**"NEW YORK  
PRICES PAID"**  
For All Your Old

GOLD  
SILVER  
JEWELRY  
COINS

661-2995  
YOUR RAINBOW'S END  
185 Franklin Ave.,  
Nutley, N.J.  
HOURS: 9:30 - 5:30 Daily  
Monday & Friday even till 9 p.m.

Wanted for Cash  
OLD BOOKS & STAMPS  
OLD ORIENTAL RUGS  
ANTIQUES  
Private Buyer 224-6205

## HEALTH & HEALTH SERVICES

### DIET CENTER

Nutritional. Private counseling.  
Lose 17-25 lbs. in 6 weeks. No  
shots. No drugs. No starva-  
tion.

Call for appt.  
744-1117 4/16  
7 Park St., Montclair

## HELP WANTED

ATTENTION HOMEOWNERS!  
Need 3 people who have 10-  
15 flexible hours a week. Can  
earn up to \$6 - \$8 per hour.  
CALL: 228-1245  
OR 482-6491 8/20  
997-2470

### AVON

BEAT INFLATION!!  
Sell Avon! You don't need ex-  
perience and you'll have fun  
meeting new people and earn  
good money, too. Call:

773-1844

### BOOKKEEPER

Experienced — Full Charge  
Manual system to general  
ledger, A/R, A/P, small  
payroll, bank reconciliations.  
Call for appointment.  
751-1190

### BEAUTICIAN

With Following  
Belleville area.  
Call 759-3595  
Ask for "EMIL"

## BANKING

### DEAD ENDED?

Join New Jersey's  
Fastest Growing  
Savings & Loan

### TELLER

Nutley

\$165 to \$225 a week,  
depending on experience

This teller opening in  
NUTLEY is more than just  
another job. It offers you a  
headstart in a banking  
career. Teller or cashier ex-  
perience preferred, but  
we'll train if you want to  
use your skills to become a  
bank teller.  
Call Miss Vallee toll-free  
at (800) 562-6900, ext. 223

### SUBURBAN SAVINGS & LOAN ASSOCIATION

Equal Opportunity Employer M/F

### CASHIER

### RECEPTIONIST

LOCAL OFFICE HAS OPEN-  
ING FOR PEOPLE WHO LIKE  
TO WORK WITH THE PUBLIC.  
CASHIERING, CREDIT  
INVESTIGATING & OFFICE  
WORK. TYPE 35wpm. PAID  
VACATION. 5 DAY WEEK.

991-7171

### CLERK TYPIST

Temp. 3-6 months.  
Beg. 5-18. Type/file/phone.  
Hrs. 9-5P.M. \$800/mo.  
Good benefits. E. Ruth.  
779-1610

### COMMISSION SALES PEOPLE IN TRANSPORTATION

DIVERSIFIED COMPANY  
SEEKING QUALIFIED  
INDIVIDUALS TO SELL  
DOMESTIC/INT'L AIR FREIGHT  
&  
LOCAL PICKUP/DELIVERY

### REPLY

BELLEVILLE TIMES

BOX 186

BELLEVILLE, N.J. 07109

### DATA CONTROL (4)

OSJCL environment.  
Excellent company benefits.  
Call: 939-9416  
RUTHERFORD  
EMPLOYMENT AGCY  
15 Orient Way, Rutherford

EARN EXTRA CASH!!  
Short visits to our clinic three  
days a week to test cosmetics,  
tattoos, etc.  
FOOD & DRUG RESEARCH LAB  
60 Evergreen Place  
East Orange, N.J.  
677-9506

### HIGHEST COMMISSIONS PAID TO EXPERIENCED HAIRDRESSERS

WITH FOLLOWING: REPLY,  
NUTLEY SUN  
BOX 119  
NUTLEY, N.J. 07110

### HOMEMAKERS

Earn \$15. in one hour.  
Call for appointment only.  
Call "LINDA"  
235-1025

### HELPER

FOR FURNITURE STORE  
AND DELIVERIES.  
PART TIME.  
APPLY:  
16 WASHINGTON AVE.  
BELLEVILLE

### FULL TIME BABYSITTER

Wanted to take of children in  
my home. References wanted.  
Call after 6PM. 759-2575

### LEARN A TRADE!

WANTED  
STEAM CLEANER TRAINEE  
CALL 235-1846

## HELP WANTED

### AUTOMOTIVE COUNTERMAN/w

ALL BENEFITS. PLEASANT WORKING CONDI-  
TIONS. OVERTIME. EXPERIENCE PREFERRED. APPLY  
IN PERSON.

### SALLY'S AUTO PARTS

75 FRANKLIN AVE.

NUTLEY

### BOILER FIREMAN/w

Local company near Belleville seeks experienced  
fireperson to operate & maintain high pressure  
boiler systems. Qualified applicants must possess  
state Red Seal or Black Seal license & be willing to  
work rotating shifts. Excellent benefits & starting  
salary.

Call for appt. at

485-4800 Ext. 512

or apply in person at

SETON LEATHER CO.

349 Oraton Street (Off Broadway)

No. Newark, N.J.

equal opportunity employer

### BOYS & GIRLS

Work After School &amp; Saturday

Earn \$20 to \$60 per week.

Must be reliable &amp; willing to work.

Call between 4 &amp; 8 Mon. thru Fri.

743-6501

## BURGER KING HAS MANAGEMENT OPPORTUNITIES

Management Experience Helpful,  
But Will Train

### Benefits Include

- Blue Cross/
- Blue Shield
- Major Medical
- Life Insurance
- Pension Plan
- Paid Vacation

If interested call for interview

284-1111

9A.M.-11 A.M.

2P.M.-4P.M.



Equal Opportunity Employer

### CLERK-TYPISTS

Attractive openings avail offering interesting, diver-  
sified duties in our purchasing dept. Liberal com-  
pany benefits. Good starting salary. Call, write or  
apply.

PERSONNEL DEPT. 997-3000

### Goody Products, Inc.

969 Newark Turnpike  
Harrison Ave., Kearny, N.J.  
equal opportunity employer

### GUARD

2nd SHIFT

Immediate opening available for a security guard  
with 1-5 years exp. Work closely with Personnel  
Dept. Liberal co. benefits. Reply:

Box 524, Kearny, N.J. 07032

equal opportunity employer M/F

### SECRETARY

Good typing & steno skills necessary. Marketing or  
sales background desirable. Knowledge of word  
processing helpful. Liberal company benefits. Good  
starting salary.

Call, write or apply

Personnel Dept., 997-3000

### Goody Products, Inc.

969 Newark Turnpike  
Harrison Ave., Kearny, N.J.  
equal opportunity employer

### MATURE PERSON WANTED TO BABYSIT

FRIDAY & SATURDAY  
EVENINGS  
VREELAND AVE., NUTLEY  
CALL 661-5041  
EVENINGS

### MAINTENANCE TRAINEE

MOLD ASSEMBLY &  
MACHINE REPAIRS.  
KNOWLEDGE OF WELDING &  
BURNING NEEDED. STEADY  
WORK, OVERTIME &  
BENEFITS.  
CALL 939-3665

### LEGAL SECRETARY TRAINEE

Good typing skills  
(50wpm). Must be excel-  
lent speller.  
We offer liberal company  
benefits, 37 1/2 hour week,  
parking & lunch room  
facilities provided.

Call Mrs. Siccardi

678-2100

### LIBERTY MUTUAL INSURANCE CO.

240 South Harrison St.  
East Orange, N.J.  
Equal Opportunity Employer M/F

## HELP WANTED

### PART TIME BILLING CLERK RECEPTIONIST

FOR PRIVATE DOCTOR'S OF-  
FICE. 20-30 HOURS PER  
WEEK. GOOD WORK AT-  
MOSPHERE IN MODERN  
NEWARK OFFICE. TO BEGIN  
EAY MAY.

CALL 643-5332

BETWEEN 9 A.M.-3P.M.

## Lean Line's new magical weight loss program is here.



SAVE \$3.00

When registering or re-registering

ONLY \$1.00 weekly thereafter.

For classes in your town

Call collect: 201-757-7677

Expires June 4, 1981

CLIFTON/Howard Johnson's Rt. 3 West,

Tue. at 7:15 p.m.

NUTLEY/VIEW Post #493 Washington

Ave. Mon. at 7:15 p.m. &amp; Tue. at 9:15

a.m. WAYNE/Howard Johnson's, 1850 Rt. 23,

Thurs. at 7:15 p.m.

### PART TIME TYPIST

FOR LAW OFFICE. 3 HOURS  
DAILY. PERMANENT. POSI-  
TION.

CALL MRS. EVANS AT

235-1550

### PART TIME

Come Join Our Family  
of 15 housewives presently do-  
ing telephone work from our  
convenient No. Arlington loca-  
tion. 2 shifts: 10am-1pm or  
6pm-9pm.

CALL:

991-7337 or 991-7373

### PROGRAMMER

SYSTEM 34, 2 YEARS  
RPG II, DPU & SDA A  
MUST. SALARY COM-  
MENSURATE WITH EX-  
PERIENCE. NORTH  
JERSEY MANUFACTUR-  
ING COMPANY. PAID  
COMPANY BENEFITS.  
SEND RESUME TO:

THE NUTLEY SUN  
P.O. BOX 118  
NUTLEY, N.J. 07110

### PICK & PACK DISTRIBUTION CENTER

Hard working, eager to start  
at the bottom & work their  
way up to management posi-  
tion. Min 2 years college  
preferred but not necessary.  
Paid benefits include: Blue  
Cross, Blue Shield, holidays,  
vacation & pension plan. For  
interview appt. call

MR. ROMANO

483-4291

between 10A.M.-2 P.M.

Monday thru Friday

### RELIABLE — WARM FULL TIME BABYSITTER

Needed for infant. Some  
housekeeping required.  
References a must! Reply:  
NUTLEY SUN, Box 116,  
Nutley, N.J. 07110

4/23

### SECRETARY

For Belleville office. Part time  
afternoons. Typing & steno re-  
quired.

CALL BETH

481-3090

### SUPERINTENDENT WANTED

20 Family Apt. building in  
Kearny. Excellent opportunity.  
Mature responsible person.  
CALL FOR DETAILS AFTER 4PM  
998-5823

9/8-5823

### SR. CITIZEN WANTED

For companion of semi in-  
capacitated woman. Room &  
board supplied. For further in-  
fo, please call between 4 P.M.  
- 9 P.M.

751-7321

### SWITCHBOARD OPERATOR

West Orange Answering Ser.  
Morning Shift (8-2p.m.)  
Afternoon Shift (1-6p.m.)  
Midnight Shift (11p.m.-7a.m.)  
Experience Necessary!  
Call 731-6500

9/3

### TELEPHONE SALES

Part Time Evenings  
Experienced salespeople only.  
Salary & Commission  
Potential Earnings  
\$25. Per Hour  
Call: 800-242-5890  
Ask for Ronnie or Flore



# New agency to deal with decaying areas

Commissioners last week voted unanimously to create a new Belleville Redevelopment Agency in hopes of upgrading several areas of town, especially the Washington Avenue business district.

The new agency will have seven members. Five will be appointed by commissioners, one by the mayor and one by the State Department of Community Affairs. According to the resolution creating it, the agency's task is to deal with buildings and areas that are "harmful to the physical, social and economic well-being of the community."

The agency will have the power to buy businesses and properties for the town or condemn them and sell them to private interests. Previously when the town condemned property, it could be used for public purposes only. Commissioners are hoping that now the town can induce private firms to buy eyesores and turn them into attractive offices or apartments that will bring more tax rates to Belleville.

In other action last Tuesday, commissioners approved an amendment to town ordinance that would allow a landlord to be granted a "hardship" rent increase only if he presented state certification of his premises to the Rent Leveling Board.

Board Chairman Michael Ippolito had argued for the amendment because he said rent levels had to have some way of knowing whether landlords were maintaining buildings

free of health and safety code violations before granting increases. The town, he noted, does not have enough inspectors to do the checking.

Commissioners also okayed a stringent ordinance requiring canvassers and solicitors to be licensed before selling goods or services in town. Solicitors will have to submit birth, residence and criminal records, character references, employers' names and addresses, descriptions of goods they are selling and how they will sell them, along with passport-type photos, to the town, and then must be fingerprinted at the Police Department. The police will run criminal checks.

Solicitors will have to wear their licenses on outer garments at all times and may make calls only from 9 a.m. to 5 p.m. Mondays through Saturdays, excluding legal holidays. Licenses will have to be renewed each Jan. 15, and violations can bring up to a \$200 fine or 30 days in jail.

Several members of the Unification Church, which operates Belleville Press on Terry Street, turned out to challenge the ordinance. The Moonies, as the followers of the Rev. Sung Myung Moon are commonly known, have organized what they call a "neighborhood service project," offering clean-up help and other assistance to residents. Though they argued vehemently against the new code, since they have said they are offering their services free, they do not appear to be affected by it.

# Piro decides against try for new freeholder term

Continued from page one.

Belleville's Nicholas Amato, now completing his second term as Essex County surrogate, was renominated by the Democrats Monday night.

Several freeholder candidates nominated by the Democrats face primary election opposition because the party dumped four of its seven incumbents — Martin Scaturro, Bernice Davis, Renee Lane and Lincoln Turner. Scaturro, the only freeholder from the old county form of government to serve under the new county executive plan, today will file an opposition slate to the candidates named by the screening committee Monday. Lane told The Belleville Times she also will be running against the organizational line in the June primary.

Tapped for at-large seats on the

party line were Tom Giblin, former freeholder and county committee secretary, former Freeholder Joe Parlavecchio and Adrienne Davis, former Essex County College trustee. West Orange Councilman Dennis Dowd got the nod over Lane.

Democrats endorsed incumbents Jerome Greco, Angelo Cifelli and Pearl Beatty. Corina Kay was endorsed to replace Daniel Tindall III, who is not seeking re-election, and Bloomfield Councilman Vincent Perrone got the party's blessing to run for the 5th Freeholder District seat now held by James Piro of Nutley.

Piro, the only Republican on the nine-member freeholder board, represents Belleville and Nutley. He decided not to run again, and in his place the GOP chose County Undersheriff Arthur Clay of Glen Ridge.

# STAMP OUT INFLATION!

For the price of a postage stamp, you can get a FREE copy of this booklet about the causes of inflation, and what you can do to help stop it. Write now!

Mail this coupon to:  
"Dollars and Sense"  
Pueblo, Colorado 81009

Name \_\_\_\_\_  
Address \_\_\_\_\_  
City \_\_\_\_\_  
State \_\_\_\_\_ Zip \_\_\_\_\_



We can all beat inflation if we just use our dollars and sense.

A public service message of The Advertising Council and The U.S. Departments of Agriculture, Commerce, Labor and Treasury Presented by this newspaper.



REAL ESTATE	REAL ESTATE	REAL ESTATE	REAL ESTATE	FOR SALE
FOR SALE	FOR SALE	FOR SALE	FOR SALE	FOR SALE

Look for the Emblem



BLOOMFIELD, GLEN RIDGE, NUTLEY & BELLEVILLE  
BOARD OF REALTORS

375 BROAD STREET, BLOOMFIELD, N.J. 07003 — Telephone 743-5114

Multiple Listing Service  
Bloomfield  
Glen Ridge  
Nutley  
Belleville



It's the old law of supply and demand. People entering the home buying market will need 20 million homes in the next 10 years.

Those homes are not likely to be there. Housing starts are down...the lowest they've been since 1946.

And as everyone knows, when demand exceeds supply, prices go up.

That's why you should buy now, if you can. It might not be easy — but it would certainly be wise. For practical advice and information on buying now, talk to a REALTOR®. REALTORS® belong to the NATIONAL ASSOCIATION OF REALTORS®, a group of real estate professionals working to reduce inflation and make more homes available.

If you're interested in a home now, don't delay. Call on a REALTOR® today.

THE  
PRICE OF  
HOMES  
WON'T.

EVEN IF  
INTEREST  
RATES GO  
DOWN.

BELOW IS A PARTIAL LIST OF OUR MEMBERS

AUTERI AGENCY  
476 Riverside Ave., Lyndhurst 933-0306  
LIONEL BAL  
545 Kingsland St., Nutley 661-0880  
JOS. T. BAUMGARDNER  
378 Broad St., Bloomfield 743-8382  
NICHOLAS BISSELL  
537 Union Ave., Belleville 751-3311  
GEORGE T. BOWES  
681 Franklin Ave., Nutley 667-3376  
CENTRE REALTY OF NUTLEY  
473 Centre St., Nutley 667-5100  
CENTURY 21, COLONIAL REAL ESTATE  
90 Washington Ave., Nutley 235-0700  
ANN DeCARLO  
880 Broad St., Bloomfield 748-5288  
LEO & DIAZ ASSOC  
317 Belleville Ave., Bloomfield 743-3700  
GALIOTO REAL ESTATE  
1000 Broad St., Bloomfield 338-9200  
GLENWOOD REAL ESTATE  
905 Broad St., Bloomfield 429-7380  
HANCOX REALTY  
226 Hancox Ave., Nutley 667-9115  
HOMES R US  
544 Washington Ave., Belleville 751-8800

JERNICK AGENCY  
301 Franklin Ave., Nutley 667-1030  
LAURON AGENCY  
250 Washington Ave., Nutley 235-0904  
LOMBARDI REALTY  
320 Graylock Pkwy., Belleville 751-6300  
MARSTERS AGENCY  
657 Bloomfield Ave., Bloomfield 743-3100  
MARZULLI REAL ESTATE  
336 Broad St., Bloomfield 743-2300  
MONACO REALTY  
518 Franklin Ave., Nutley 667-8000  
MONTELL AGENCY  
336 Franklin Ave., Belleville 759-6900  
MOSCARA REALTY  
165 Franklin Ave., Nutley 667-1732  
CARL A. ORECHIO AGENCY  
47 Washington Ave., Nutley 667-7733  
PILGRIM REALTY  
400 Washington Ave., Belleville 759-3349  
RECORDS REALTY  
3 High St., Nutley 667-5500  
RIETER REAL ESTATE  
182 Kingsland St., Nutley 284-0620  
SUBURBAN ESSEX REALTY  
510 Franklin Ave., Nutley 667-3500

NOT ALL BROKERS ARE REALTORS

THE TERM REALTOR IS A COPYRIGHTED TRADE NAME. IT IS A SIGN OF DISTINCTION CONFERRED ONLY UPON THOSE PERSONS IN THE REAL ESTATE BUSINESS WHO HAVE QUALIFIED FOR MEMBERSHIP IN THE NATIONAL ASSOCIATION OF REALTORS AND ONE OF ITS CONSTITUTENT LOCAL BOARDS OF REALTORS.

## Condominium Salespeople

Outstanding opportunity for licensed real estate salespeople, both part time and full time, to learn and earn top dollars in the exciting field of condominium sales.

- Choice of flexible hours!  
2 days or 4 days or 7 days  
11:00-5:00 or 5:00-9:00 or weekends
- Full on-site training program!
- Unlimited income potential!

\* Grow with one of the areas most active firms engaged in condominium sales. Presently the exclusive sales agents for over 700 condominiums through-out the area, and we're growing!

For confidential interview call Herb Greenhalgh

Century 21  
govel realty  
751-7500



727 Jorammon Street, Belleville, N.J.

Independently owned

## FURNISHED ROOMS

FURNISHED BASEMENT  
STUDIO APT.  
H & H/W plus all utilities included. One Person Pref. Forest Hill sec. \$225 a month. Call after 4:30 PM 481-4793

GILLIS PLAZA HOUSE  
265 Hillside Ave., Nutley  
LARGE COMFORTABLE  
FURNISHED ROOMS  
near Hoffmann La Roche and IRT. Free parking 661-0872 7/16

NUTLEY: 3 ROOM APARTMENT. Available for June, July & August only. \$250 per month. References. Call 235-9077.

GREEN GABLES  
308 Passaic Avenue, Nutley  
Near Chestnut Street  
Lodging Accommodations for gentlemen 10/8  
Ample parking space 667-0571

NUTLEY  
LARGE FURNISHED ROOM FOR RENT, PRIVATE HOME. FEMALE PREFERRED. CALL 661-2263. 1-3 P.M. OR AFTER 5 P.M. 3/7

## ROOM & BOARD

## SENIOR CITIZENS

Live in comfort without fear. Luxurious accommodations. Excellent food, residential community. Rate from \$350 pr. mo. for room, food & laundry. 484-3676 9/24

## WANTED TO RENT

## OFFICE SPACE

Approximately 1500 sq. ft. or large house in Nutley, suitable for use as home and business. Call 667-6060 or 667-8835 4/30

2 BR APT, NUTLEY ONLY  
Working couple with 2 nice boys, 8 & 11 wish to rent 2 BR apt in 2 fam house with back yard. Call Mrs. Alameidin bet. 9-3pm 653-2120. \$50 for lead for accept. apt.

YOUNG BUSINESS MAN  
DESIRES SMALL  
APARTMENT  
PLEASE CALL "JIM"  
438-4266

# SAVE THIS COUPON TO SAVE YOUR LIFE.

Guidelines for the early detection of cancer in people without symptoms. Talk with your doctor. Ask how these guidelines relate to you.

## AGE 40 & OVER

### CANCER-RELATED CHECKUP EVERY YEAR

Should include the procedures listed below plus health counseling (such as tips on quitting cigarettes) and examinations for cancers of the thyroid, testes, prostate, mouth, ovaries, skin and lymph nodes. Some people are at higher risk for certain cancers and may need to have tests more frequently.

#### BREAST

- Exam by doctor every year
- Self-exam every month
- Breast X-ray every year after 50 (between ages 40-50, ask your doctor). Higher risk for breast cancer: Personal or family history of breast cancer, never had children, first child after 30.

#### UTERUS

- Pelvic exam every year
- Cervix
- Pap test — after 2 initial negative tests 1 year apart — at least every 3 years. Higher risk for cervical cancer: Early age at first intercourse, multiple sex partners.
- Endometrium
- Endometrial tissue sample at menopause if at risk. Higher risk for endometrial cancer: Infertility, obesity, failure of ovulation, abnormal uterine bleeding, estrogen therapy.

#### COLON & RECTUM

- Digital rectal exam every year
- Guaiac slide test every year after 50
- Procto exam — after 2 initial negative tests 1 year apart — every 3 to 5 years after 50. Higher risk for colorectal cancer: Personal or family history of colon or rectal cancer, personal or family history of polyps in the colon or rectum, ulcerative colitis.

## AGE 20-40

### CANCER-RELATED CHECKUP EVERY 3 YEARS

Should include the procedures listed below plus health counseling (such as tips on quitting cigarettes) and examinations for cancers of the thyroid, testes, prostate, mouth, ovaries, skin and lymph nodes. Some people are at higher risk for certain cancers and may need to have tests more frequently.

#### BREAST

- Exam by doctor every 3 years
- Self-exam every month
- One baseline breast X-ray between ages 35-40. Higher risk for breast cancer: Personal or family history of breast cancer, never had children, first child after 30.

#### UTERUS

- Pelvic exam every 3 years
- Cervix
- Pap test — after 2 initial negative tests 1 year apart — at least every 3 years, includes women under 20 if sexually active. Higher risk for cervical cancer: Early age at first intercourse, multiple sex partners.

Remember, these guidelines are not rules and only apply to people without symptoms.

# SHARE THE COST OF LIVING.

GIVE TO THE AMERICAN CANCER SOCIETY.

This space contributed by the publisher as a public service.



# Music Parents selling tickets to May 3 circus

The Belleville Music Parents Association is selling tickets for the All-American Circus to be held at the South Mountain Arena, West Orange, 4:30 p.m. Sunday, May 3. Tickets are on sale at the Belleville High School Music Department; Nino's Candy & Cards, 546 Union Ave.; Frade's Deli, 328 Union Ave.; L&S Drug Store, 105 Franklin St.; and Belleville Tobacco and Hobby Shop, 386 Main St.

The association will receive part of the proceeds from sale of the tickets, and funds raised will help support the Belleville school system's music program. For information or tickets, call Gabe Nazzola at 997-2121 or Frank Scelba at 759-4700.

**FUNERAL BRUNCH ACCOMMODATIONS**

We offer a unique service comprised of a complete luncheon. We do all the planning at this difficult time.

**HIGH SEAS RESTAURANT**

185 River Road  
North Arlington  
Near Holy Cross Cemetery  
991-5593



Dimes Dimples — All smiles at a recent WalkAmerica rally at St. Anthony's School are sixth grader Carl Kornegay and eighth graders Anna Roma and Stephanie Grant. The March of Dimes walk is this Sunday.

## March of Dimes walk scheduled for Sunday

Belleville residents will be joining people from all over Essex County for the 10th annual March of Dimes walkathon scheduled rain or shine for this Sunday. The 25-kilometer walk will raise funds for March of Dimes birth defects prevention programs.

Over 4,000 walkers are expected to participate. A grand prize of an all-expense-paid trip for two to Disneyland will be won by the walker raising the most funds for the March of Dimes. A walker raising \$400 will receive a radio cassette recorder; \$300, a large engraved bronze trophy; \$200, an engraved plaque, and \$150, a small bronze trophy. Last year, 3,000 walkers raised \$127,000 for the organization.

Participants will include students fifth grade and up, school teams and clubs, families and church groups, teachers and staff, senior citizens and teams drawn from county corporations will also make the walk. Each walker is expected to find a sponsor who will pledge a certain amount of money to the March of Dimes for each kilometer walked.

Security is being provided by the Essex County Sheriff's Department, local police departments and first aid and ambulance units.

There is an 8 a.m. check-in time for the walk, which will start an hour later at five points in the county. They are in the lower parking lot of Brookdale Park in Bloomfield, the Branch Brook Skating Rink in Newark, West Essex Junior High in North Caldwell, Livingston Memorial Park and Maplewood Junior High. All routes will converge at the midpoint of the walk, Glenfield Park in Montclair, where hot dogs, snacks and soda will be provided free to all participants. The walk will end at Verona Park where area bands will perform until 6 p.m. Some transportation will be provided back to the starting points.

To register, call the WalkAmerica hotline at 761-0859. The line is open 24 hours a day. Volunteers are also needed to serve at checkpoints and to assist with clerical details.

FOR A UNIQUE DINING EXPERIENCE...

**LEE'S**

Hawaiian Islander

For nearly a decade, our chefs-acclaimed by our guests for their creativity, ingenuity in searching for special flavors-will lead you into another gastronomic dimension. Our Szechuan recipes-accentuated by exciting flavors and a characteristic Szechuan spicy taste-are added to Lee's POLYNESIAN DELIGHTS and our CANTONESE FAVORITES.

Exotic Islander Polynesian Drinks  
Friendly Service-Tropical Atmosphere  
Businessman's Luncheon  
Take Out Orders  
American Express® Diner's Club® Visa

768 Stuyvesant Ave. 635 Lexington Avenue  
Lyndhurst, N.J. Clifton, N.J.  
(201) 939-3777 (201) 478-1977

**STUDIO ONE**

88-90 VERONA AVE.  
NORTH NEWARK  
482-1150  
(One Block From Belleville Line)

Thursday - Friday - Saturday  
Apr. 23 - 24 - 25

**WATER FRONT**

Every Thursday - Ladies Night  
SEVEN STEPS DOWN DISCO

MUSIC BY SKIP & HOST CARLOS "Dimples" All Drinks 8PM to 10PM 5¢

Starting Apr. 29 & Every Wednesday  
Country Western Night  
Moffet McDonald  
Country Band Live - Free Cowboy Hats 1st 100 People  
Ladies Night - Every Wednesday  
Male Go-Go-Arama  
Starts 4/29 6 Dancers 9PM - 2AM  
No Admission Charge

EVERY WED. FRI. & SAT. **SUPER DISCO**

Spins - Timmy & Dave • Wd. - Door Prizes  
Ladies - No Admission Charge Till 11 P.M. - Fri. & Sat. Only

No. Newark (1 Block from Belleville Line) 482-1150

CHINESE OPEN KITCHEN  
ORDERS TO TAKE OUT  
Open 11:30 A.M.-9:30 P.M.

**Golden Jade**

751-7708  
751-7712  
366 Main Street  
Belleville  
Grand Union Shopping Center

## NLT play bows tomorrow eve

Nutley Little Theatre will present Wendy Wasserstein's "Uncommon Women & Others" beginning tomorrow night at the NLT Barn, 47 Erie Place off Brookfield Avenue.

The play will also run Saturday and May 1, 2, 8 and 9. Curtain time is 8 p.m. and admission is \$3.50. "Uncommon Women & Others" deals with society's expectations of women and their expectations of each other. It concerns the triumphs and disappointments of six women from their senior year in college to a reunion six years later.

The play contains strong language and sexual content and parental discretion is advised. To make reservations, call 667-5492.

## Church Women lunch on May 1

Church Women United will hold their annual May fellowship luncheon noon May 1 at Fewsmith Memorial Presbyterian Church, 444 Union Ave.

Tickets are \$2.50 each. For further information, call 751-5616.

**GRAND OPENING**

**A Little Taste of Italy**

PIZZERIA AND FAMILY RESTAURANT

726 Washington Avenue, Belleville  
(at the New Pathmark Shopping Center)  
759-4116

Thurs., Fri., Sat. — April 23-24-25

70¢ OFF Large Pizza **ALL COOKING HOME-MADE** 10¢ OFF on Slice of Pie

\* SPECIALTIES OF THE HOUSE \*

Fetuccine Alla Ines.  
and  
Arancine (Rice Bowl)  
Also Calzone

Open 7 Days a Week - 10 a.m. to 11 p.m.

TAKE OUT ORDERS CALL 759-4116

SICILIAN PIZZA PIE

**HIGH SEAS**

185 River Rd.  
No. Arlington  
Friday & Sunday  
Only  
2 FOR 1

Our Famous Full Course  
**SEAFOOD DIAVLO DINNER**  
With Lobster Tail

2 for \$14<sup>95</sup>

Served Friday, 6-8 PM, Sun. 1-9 PM  
Includes  
APPETIZER & SALAD BAR  
TORTONI • COFFEE  
Mondays & Tuesdays  
**ITALIAN FESTIVAL**  
6 to 10 P.M.  
DINNER INCLUDES:  
• CLAMS OREGANATO  
• MINESTRONE SOUP  
• LINGUINE with CLAM SAUCE  
• CHICKEN CACCIATORE  
• SALAD • BREAD • COFFEE  
ALL FOR \$6.95  
Entertainment Fri. & Sat.  
"Fabulous Feelings"  
991-5593  
Party Room Available

**The Eighth Floor**

An Uncommon Restaurant

Italian-American Cuisine

OPEN SIX DAYS-Closed Sundays  
LUNCH...from 12:00 Noon to 3 PM  
Monday through Friday

...Social Adjustment Hour...  
4:30 to 6:30 PM

FREE Hors d'oeuvres served

DINNER...from 5:30 PM-10 PM  
Monday thru Thursday  
Friday & Saturday from 5:30-12:00

Plan To Have Your Next Party In Our Beautiful New P.T. CLUB ROOM

- ✓ Birthdays
- ✓ Anniversaries
- ✓ Christenings
- ✓ Engagements
- ✓ Weddings
- ✓ Rehearsal Parties
- ✓ Showers
- ✓ And Fun Parties

Whatever Occasion You're Planning...Make It Memorable At...

**The Eighth Floor**

An Uncommon Restaurant

800 Bloomfield Avenue  
(Across from Hoffmann LaRoche)  
At Nichols Park, Nutley N.J.  
**Phone 667-8899**